

NUMBER OF COPIES RECEIVED	
DISTRIBUTION	
SANTA FE	5
FILE	1
U.S.G.S.	2
LAND OFFICE	
TRANSPORTER	
PROBATION OFFICE	
OPERATOR	1

NEW MEXICO OIL CONSERVATION COMMISSION
Santa Fe, New Mexico

Form C-101
Revised (12/1/55)

30-045-10928

NOTICE OF INTENTION TO DRILL

Notice must be given to the District Office of the Oil Conservation Commission and approval obtained before drilling or recompletion begins. If changes in the proposed plan are considered advisable, a copy of this notice showing such changes will be returned to the sender. Submit this notice in QUINTUPLICATE. One copy will be returned following approval. See additional instructions in Rules and Regulations of the Commission. If State Land submit 6 Copies Attach Form C-128 in triplicate to first 3 copies of form C-101

Denver, Colorado

July 8, 1964

(Place)

(Date)

OIL CONSERVATION COMMISSION
SANTA FE, NEW MEXICO

Gentlemen:

You are hereby notified that it is our intention to commence the Drilling of a well to be known as

Union Texas Petroleum

(Company or Operator)

Culpepper-Martin

(Lease)

Well No. **3**

in **4** (Unit)

The well is

located **1850** feet from the **North** line and **790** feet from the

East

line of Section **7**, T. **31North**, R. **12West**, NMPM.

(GIVE LOCATION FROM SECTION LINE)

Basin Dakota

Pool,

San Juan

County

If State Land the Oil and Gas Lease is No.

If patented land the owner is **Allied Chemical Corp. and Joseph E. Seagram**
Address **Suite B-400, 1740 Broadway, Denver, Colorado & Sons, Inc.**

We propose to drill well with drilling equipment as follows:

Rotary tools surface to TD, mud drilled.

The status of plugging bond is **On file.**

Drilling Contractor **Information to be supplied at a later date.**

We intend to complete this well in the **Dakota**

formation at an approximate depth of **6930** feet.

CASING PROGRAM

We propose to use the following strings of Casing and to cement them as indicated:

Size of Hole	Size of Casing	Weight per Foot	New or Second Hand	Depth	Sacks Cement
12-1/4	8-5/8	24	New	250 ft.	150
7-7/8	5-1/2	14 - 15-1/2	Used	6960 ft.	750

If changes in the above plans become advisable we will notify you immediately.

ADDITIONAL INFORMATION (If recompletion give full details of proposed plan of work.)

Approved
Except as follows:

Sincerely yours,

Union Texas Petroleum

By **/s/ Charles M. Heard**
F.W.

Position **District Superintendent**

Send Communications regarding well to

Name **Union Texas Petroleum, Suite B-400,**

Address **1740 Broadway, Denver, Colorado 80202**

OIL CONSERVATION COMMISSION

By **[Signature]**

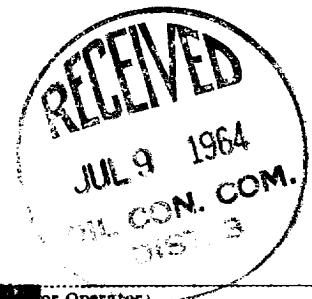

NEW MEXICO OIL CONSERVATION COMMISSION
WELL LOCATION AND ACREAGE DEDICATION PLAT

SECTION A.

DATE July 1, 1964

OPERATOR UNION TEXAS PETROLEUM

LEASE CULPEPPER-MARTIN

WELL NO. 3 UNIT LETTER H SECTION 7 TOWNSHIP 31 NORTH RANGE 12 WEST NMPM

LOCATED 1850 FEET FROM NORTH LINE, 790 FEET FROM EAST LINE

COUNTY SAN JUAN S. L. ELEVATION 5887 DEDICATED ACREAGE 305 ACRES

NAME OF PRODUCING FORMATION DAKOTA POOL Basin Dakota

1. IS THE OPERATOR THE ONLY OWNER* IN THE DEDICATED ACREAGE OUTLINED ON THE PLAT BELOW? YES _____ NO X

2. IF THE ANSWER TO QUESTION ONE IS "NO," HAVE THE INTERESTS OF ALL THE OWNERS BEEN CONSOLIDATED BY COMMUNITIZATION AGREEMENT OR OTHERWISE? YES X NO _____ IF ANSWER IS "YES," TYPE OF CONSOLIDATION INTEREST

3. IF THE ANSWER TO QUESTION TWO IS "NO," LIST ALL THE OWNERS AND THEIR RESPECTIVE INTERESTS BELOW:

OWNER

LAND DESCRIPTION

SECTION B.

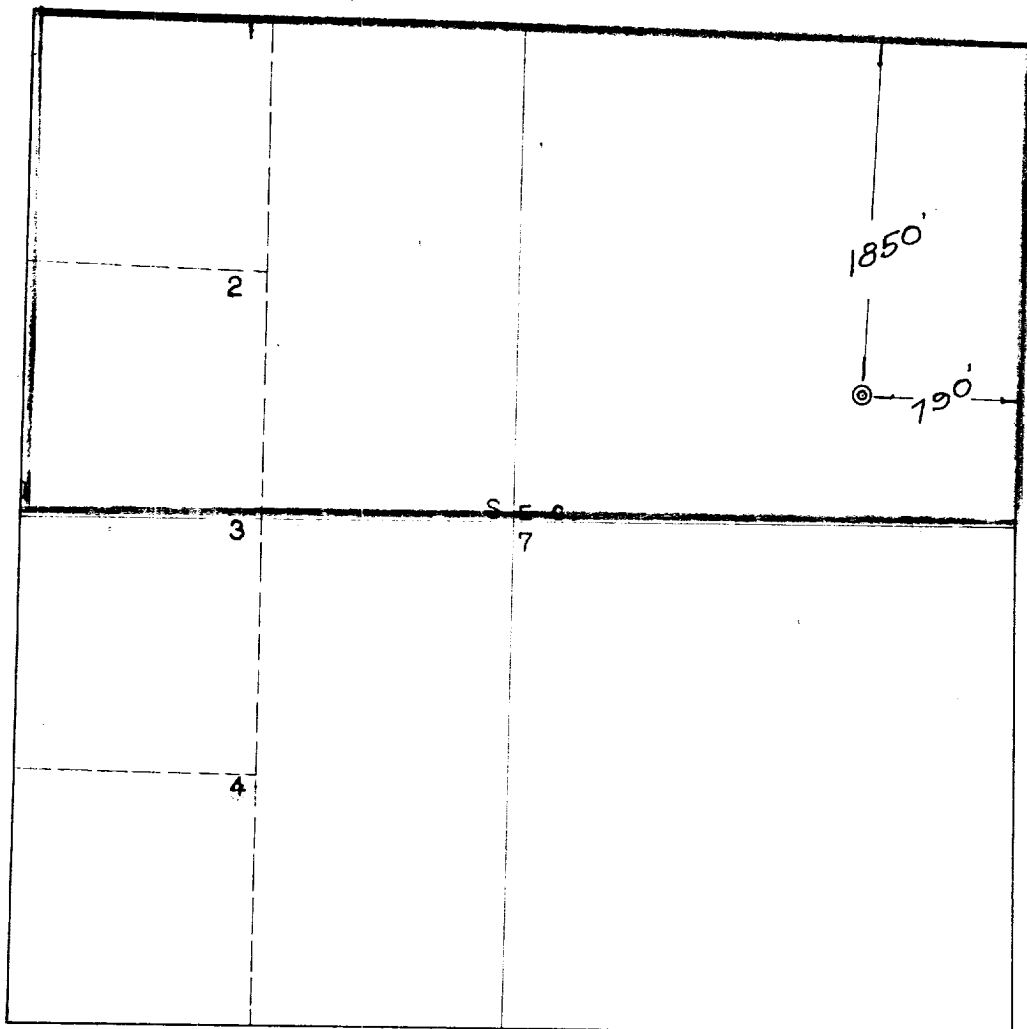

SCALE, 1" = 1000'



THIS IS TO CERTIFY THAT THE INFORMATION IN SECTION A ABOVE IS TRUE AND COMPLETE TO THE BEST OF MY KNOWLEDGE AND BELIEF.

Union Texas Petroleum
(OPERATOR)

Charles M. Heard
(REPRESENTATIVE)

Suite B-400, 1740 Broadway
Denver, Colorado 80202

(ADDRESS)

THIS IS TO CERTIFY THAT THE WELL LOCATION SHOWN ON THE PLAT IN SECTION B WAS PLOTTED FROM FIELD NOTES OF ACTUAL SURVEYS MADE BY ME OR UNDER MY SUPERVISION AND THAT THE SAME IS TRUE AND CORRECT TO THE BEST OF MY KNOWLEDGE AND BELIEF.

DATE SURVEYED JULY 1, 1964

**FOUR STATES
ENGINEERING CO.**

FARMINGTON, NEW MEXICO

Emmett E. Echshaw
REGISTERED ENGINEER OR
LAND SURVEYOR

CERTIFICATE NO. 3602