

3 - USGS
1 - File

(SUBMIT IN TRIPLICATE)

Indian Agency Santa Fe
New MexicoUNITED STATES
DEPARTMENT OF THE INTERIOR
GEOLOGICAL SURVEYAllottee Tidewater Oil Co.
14-20-600-3530
Lease No. Navajo - Ute Mtn.

SUNDRY NOTICES AND REPORTS ON WELLS

NOTICE OF INTENTION TO DRILL		SUBSEQUENT REPORT OF WATER SHUT-OFF	<input checked="" type="checkbox"/>
NOTICE OF INTENTION TO CHANGE PLANS		SUBSEQUENT REPORT OF SHOOTING OR ACIDIZING	
NOTICE OF INTENTION TO TEST WATER SHUT-OFF		SUBSEQUENT REPORT OF ALTERING CASING	
NOTICE OF INTENTION TO REDRILL OR REPAIR WELL		SUBSEQUENT REPORT OF REDRILLING OR REPAIR	
NOTICE OF INTENTION TO SHOOT OR ACIDIZE		SUBSEQUENT REPORT OF ABANDONMENT	
NOTICE OF INTENTION TO PULL OR ALTER CASING		SUPPLEMENTARY WELL HISTORY	
NOTICE OF INTENTION TO ABANDON WELL			

(INDICATE ABOVE BY CHECK MARK NATURE OF REPORT, NOTICE, OR OTHER DATA)

May 17

1963

Well No. 2 is located 2310 ft. from N line and 2310 ft. from E line of sec. 7NE/4, Sec. 7
(1/4 Sec. and Sec. No.)T31N
(Twp.)R16W
(Range)NMFM
(Meridian)Northeast Horseshoe
(Field)San Juan
(County or Subdivision)N. Mex.
(State or Territory)The elevation of the derrick floor above sea level is 5755 ft.

DETAILS OF WORK

(State names of and expected depths to objective sands; show sizes, weights, and lengths of proposed casings; indicate mudding jobs, cementing points, and all other important proposed work)

TD 1789. Set 4-1/2" 9.5 J-55 csg. at 1786'. Cemented w/ 125 sks. reg. 50-50 pebbles & 50 sks. reg. w/ 2 1/2 gal. Temperature survey indicated top of cement behind 4-1/2" at 1100'. WOC 36 hrs., tested csg. w/ 3000# for 30 mins., no drop in pressure.

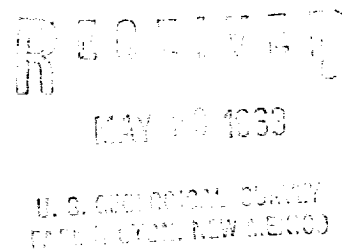

I understand that this plan of work must receive approval in writing by the Geological Survey before operations may be commenced.

Company Tidewater Oil CompanyAddress Box 547Hobbs, N. Mex.Original Signed By
O. L. WADE

By

Title Area Supt.