

AMENDED
(SUBMIT IN TRIPLICATE)

Indian Agency Navajo

**UNITED STATES
DEPARTMENT OF THE INTERIOR
GEOLOGICAL SURVEY**

Allottee _____

Lease No. 14-20-605-2034
Co. Loc. No. 234871

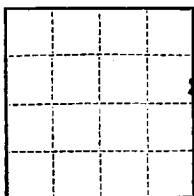

See Attached Plat

SUNDRY NOTICES AND REPORTS ON WELLS

NOTICE OF INTENTION TO DRILL _____	<input checked="" type="checkbox"/>	SUBSEQUENT REPORT OF WATER SHUT-OFF _____	
NOTICE OF INTENTION TO CHANGE PLANS _____		SUBSEQUENT REPORT OF SHOOTING OR ACIDIZING _____	
NOTICE OF INTENTION TO TEST WATER SHUT-OFF _____		SUBSEQUENT REPORT OF ALTERING CASING _____	
NOTICE OF INTENTION TO REDRILL OR REPAIR WELL _____		SUBSEQUENT REPORT OF REDRILLING OR REPAIR _____	
NOTICE OF INTENTION TO SHOOT OR ACIDIZE _____		SUBSEQUENT REPORT OF ABANDONMENT _____	
NOTICE OF INTENTION TO PULL OR ALTER CASING _____		SUPPLEMENTARY WELL HISTORY _____	
NOTICE OF INTENTION TO ABANDON WELL _____			

(INDICATE ABOVE BY CHECK MARK NATURE OF REPORT, NOTICE, OR OTHER DATA)

Navajo Tribe of Indians

May 21, 1959

Well No. 14 is located 1900 ft. from N line and 660 ft. from E line of sec. 10

SE 1/4 NE 1/4 20

(1/4 Sec. and Sec. No.)

31-N

(Twp.)

17-W

(Range)

20-N

(Meridian)

Chimney Rock (Gallup)

(Field)

San Juan

(County or Subdivision)

New Mexico

(State or Territory)

The elevation of the derrick floor above sea level is later ft.

DETAILS OF WORK

(State names of and expected depths to objective sands; show sizes, weights, and lengths of proposed casings; indicate mudding jobs, cementing points, and all other important proposed work)

CASING PROGRAM

Size Wt. Depth
7-5/8" 26.4# 35'
5" 18# 1100'

CEMENT PROGRAM

Circulate to surface.
Sufficient volume to cement at least
500' above pay zone.

CORING PROGRAM

None

Completion Method: Sand oil fracture with 20,000 gal oil and 30,000# sand.

Halliburton Method of cementing to be used.

Proposed total depth 1100' to test Gallup.

Note: Amended form filed to change location from 1900' from South line & 2000' from East line of Sec. 10, T-31-N, R-17-W, due to location being located too high structurally and would result in a gas well.

I understand that this plan of work must receive approval in writing by the Geological Survey before operations may be commenced.

Company Hamble Oil & Refining Company

Address Box 1800

Midland, Texas

By [Signature]

Title Asst. Div. Chief Clerk

NEW MEXICO OIL CONSERVATION COMMISSION

Well Location and Acreage Dedication Plat

Section A.

Date 5-19-59

Operator HUMBLE OIL & REFG. CO Lease Navajo Tribe of Indians "F"
Well No. 16 Unit Letter "H" Section 10 Township 31-N Range 17-W NMFM
Located 1980 Feet From north Line, 660 Feet From east Line
County San Juan G. L. Elevation _____ Dedicated Acreage 40 Acres
Name of Producing Formation Gallup Sand Pool Chimney Rock

1. Is the Operator the only owner* in the dedicated acreage outlined on the plat below?
Yes ☒ No ☐.
2. If the answer to question one is "no," have the interests of all the owners been consolidated by communitization agreement or otherwise? Yes ☐ No ☐. If answer is "yes," Type of Consolidation _____
3. If the answer to question two is "no," list all the owners and their respective interests below:

Owner

Land Description

Section B

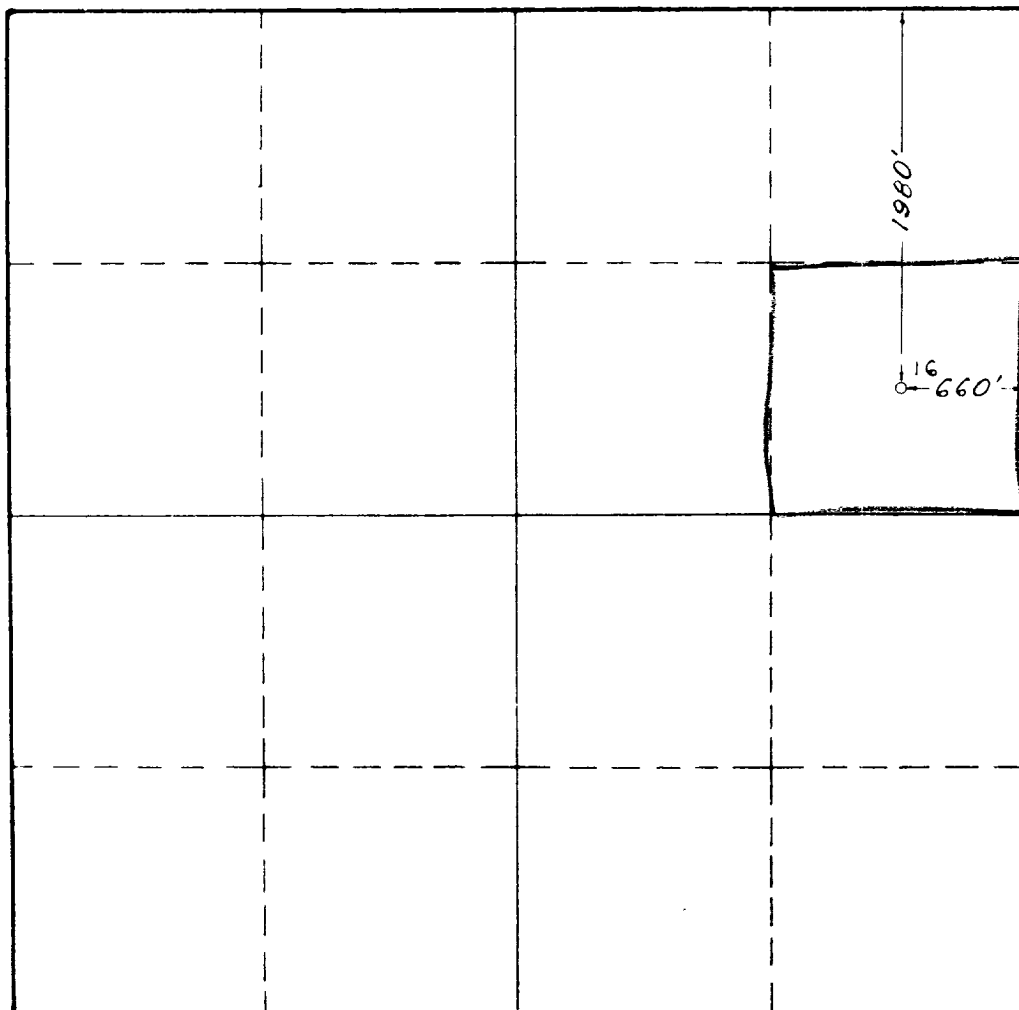

This is to certify that the information in Section A above is true and complete to the best of my knowledge and belief.

HUMBLE OIL & REFG. CO
(Operator)

Thurgood Marshall
(Representative)
Assistant Division Supt.
Box 1600 Midland, Texas
Address

This is to certify that the well location shown on the plat in Section B was plotted from field notes of actual surveys made by me or under my supervision and that the same is true and correct to the best of my knowledge and belief.

Date Surveyed 5-19-59

W. S. Westerfield
Registered Professional
Engineer and/or Land Surveyor.

0 330 660 990 1320 1650 1980 2310 2640 2000 1500 1000 500 0

Certificate No. 1382