

(SUBMIT IN TRIPLICATE)

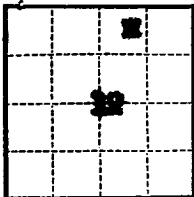

UNITED STATES
DEPARTMENT OF THE INTERIOR
GEOLOGICAL SURVEY

Indian Agency Navajo

Allottee _____

Lease No. 11-22-403-0033

SUNDRY NOTICES AND REPORTS ON WELLS

NOTICE OF INTENTION TO DRILL	<input checked="" type="checkbox"/>	SUBSEQUENT REPORT OF WATER SHUT-OFF	<input type="checkbox"/>
NOTICE OF INTENTION TO CHANGE PLANS	<input type="checkbox"/>	SUBSEQUENT REPORT OF SHOOTING OR ACIDIZING	<input type="checkbox"/>
NOTICE OF INTENTION TO TEST WATER SHUT-OFF	<input type="checkbox"/>	SUBSEQUENT REPORT OF ALTERING CASING	<input type="checkbox"/>
NOTICE OF INTENTION TO REDRILL OR REPAIR WELL	<input type="checkbox"/>	SUBSEQUENT REPORT OF REDRILLING OR REPAIR	<input type="checkbox"/>
NOTICE OF INTENTION TO SHOOT OR ACIDIZE	<input type="checkbox"/>	SUBSEQUENT REPORT OF ABANDONMENT	<input type="checkbox"/>
NOTICE OF INTENTION TO PULL OR ALTER CASING	<input type="checkbox"/>	SUPPLEMENTARY WELL HISTORY	<input type="checkbox"/>
NOTICE OF INTENTION TO ABANDON WELL	<input type="checkbox"/>		

(INDICATE ABOVE BY CHECK MARK NATURE OF REPORT, NOTICE, OR OTHER DATA)

November 22, 1963

Navajo Tribe of Indians
Well No. 24 is located 130 ft. from N line and 1650 ft. from E line of sec. 22
SW 1/4 Section 12 11N 17W 107N
(1/4 Sec. and Sec. No.) (Twp.) (Range) (Meridian)
San Juan New Mexico
(Field) (County or Subdivision) (State or Territory)

The elevation of the derrick floor above sea level is 5097' Ungrated

DETAILS OF WORK

(State names of and expected depths to objective sands; show sizes, weights, and lengths of proposed casings; indicate mudding jobs, cementing points, and all other important proposed work)

Rotary drilling equipment will be used to drill to approximately 130', a summary test. One or two joints of 7" surface casing will be run and cemented to surface. If production is encountered the required amount of 4 1/2" casing will be run and cemented with sufficient cement to cover the highest potentially productive zone. Air will be used to top of pay for circulation, converting to mud through pay. Electric logs, etc. will be run prior to setting of casing or abandonment. Stimulation treatments may be used in completion.

I understand that this plan of work must receive approval in writing by the Geological Survey before operations may be commenced.

Company Phillips Oil & Refining Company

Address P. O. Box 3082

Durango, Colorado

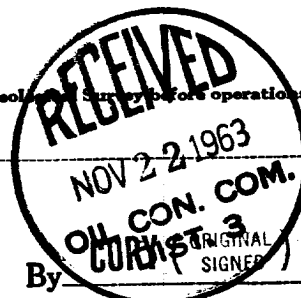

By

B. M. BRADLEY

Title Dist. Supt.

NEW MEXICO OIL CONSERVATION COMMISSION

Well Location and Acreage Dedication Plat

Section A.

Date November 20, 1963

Operator HUMBLE OIL & REFINING COMPANY Lease NAVAJO TRIBE OF INDIANS "G"
 Well No. 24 Unit Letter B Section 12 Township 31 North Range 17 West NMPM
 Located 330 Feet From North Line 1650 Feet From East Line
 County San Juan G. L. Elevation 5297' ungraded Dedicated Acreage 40 Acres
 Name of Producing Formation Gallup Pool unnamed Many Rocks Gallup

1. Is the Operator the only owner in the dedicated acreage outlined on the plat below?
 Yes X No _____
2. If the answer to question one is "no", have the interests of all the owners been consolidated by communitization agreement or otherwise? Yes _____ No _____. If answer is "yes", Type of Consolidation.

3. If the answer to question two is "no", list all the owners and their respective interests below:

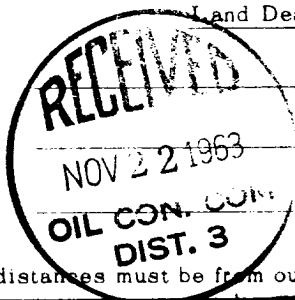
OwnerLand Description

Section B.

This is to certify that the information in Section A above is true and complete to the best of my knowledge and belief.

HUMBLE OIL & REFINING COMPANY

COPY (ORIGINAL SIGNED) B. M. CRADLEY
 (Operator)
 (Representative)

P. O. Box 3082

(Address)

Durango, Colorado

Note: All distances must be from outer boundaries of section.

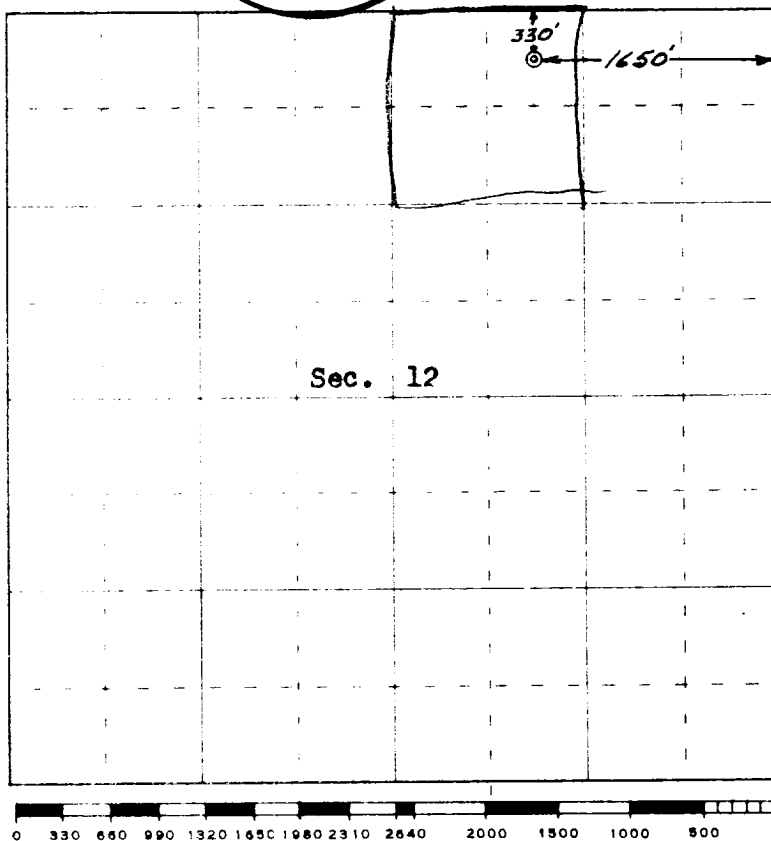

Scale 4 inches equal 1 mile

This is to certify that the above plat was prepared from field notes of actual surveys made by me or under my supervision and that the same are true and correct to the best of my knowledge and belief.

(Seal)

Date Surveyed 19 November 1963 RHE

Robert H. Ernst
 Registered Professional Engineer and/or Land Surveyor
 ROBERT H. ERNST, N. MEX. PE & LS 2463

ERNST ENGINEERING CO.
 DURANGO, COLORADO

