

(SUBMIT IN TRIPLICATE)

Indian Agency Navajo

UNITED STATES
DEPARTMENT OF THE INTERIOR
GEOLOGICAL SURVEY

Allottee _____

Lease No. 14-20-603-2034
Co. Lee. 234871

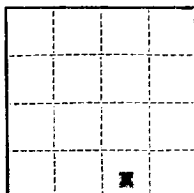

See Attached Plat

SUNDRY NOTICES AND REPORTS ON WELLS

NOTICE OF INTENTION TO DRILL _____	<input checked="" type="checkbox"/>	SUBSEQUENT REPORT OF WATER SHUT-OFF _____	RECEIVED JUL 31 1959 U. S. GEOLOGICAL SURVEY FARMINGTON, NEW MEXICO
NOTICE OF INTENTION TO CHANGE PLANS _____	<input type="checkbox"/>	SUBSEQUENT REPORT OF SHOOTING OR ACIDIZING _____	
NOTICE OF INTENTION TO TEST WATER SHUT-OFF _____	<input type="checkbox"/>	SUBSEQUENT REPORT OF ALTERING CASING _____	
NOTICE OF INTENTION TO REDRILL OR REPAIR WELL _____	<input type="checkbox"/>	SUBSEQUENT REPORT OF REDRILLING OR REPAIR _____	
NOTICE OF INTENTION TO SHOOT OR ACIDIZE _____	<input type="checkbox"/>	SUBSEQUENT REPORT OF ABANDONMENT _____	
NOTICE OF INTENTION TO PULL OR ALTER CASING _____	<input type="checkbox"/>	SUPPLEMENTARY WELL HISTORY _____	
NOTICE OF INTENTION TO ABANDON WELL _____	<input type="checkbox"/>		

(INDICATE ABOVE BY CHECK MARK NATURE OF REPORT, NOTICE, OR OTHER DATA)

Navajo Tribe of Indians F

July 29, 19 39

Well No. 43 is located 330 ft. from [S] line and 2310 ft. from [E] line of sec. 3

<u>SW/4 of SE/4 3</u>	<u>31-N</u>	<u>17-W</u>	
(1/4 Sec. and Sec. No.)	(Twp.)	(Range)	(Meridian)
<u>Chimney Rock Gallup</u>	<u>San Juan</u>	<u>New Mexico</u>	
(Field)	(County or Subdivision)	(State or Territory)	

The elevation of the derrick floor above sea level is later ft.

DETAILS OF WORK

(State names of and expected depths to objective sands; show sizes, weights, and lengths of proposed casings; indicate mudding jobs, cementing points, and all other important proposed work)

CASING PROGRAM			CEMENT PROGRAM	CORING PROGRAM
Size	Wt.	Depth		
7-5/8"	26.4#	35'	Circulate to surface.	None
5"	18#	1100'	Sufficient volume to cement at least 500' above pay zone.	

Completion Method: Sand oil fracture with 20,000 gal oil & 30,000# sand.
Halliburton method of cementing to be used.
Proposed total depth 1100' to test Gallup.

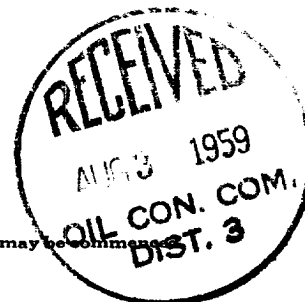

I understand that this plan of work must receive approval in writing by the Geological Survey before operations may be commenced.

Company Shumble Oil & Refining Company

Address Box 1800
Midland, Texas

By G. R. Van Landingham
Title Division Administrator

NEW MEXICO OIL CONSERVATION COMMISSION
Well Location and Acreage Dedication Plat

Section A.

Date 7-29-59

Operator HUMBLE OIL & REFG. CO Lease Navajo Tribe of Indians "F"
Well No. 43 Unit Letter O Section 3 Township 31N Range 17W NMPM
Located 2310' Feet From East Line, 330' Feet From South Line
County San Juan G. L. Elevation _____ Dedicated Acreage 40 Acres
Name of Producing Formation Gallup Sands Pool Chimney Rock

1. Is the Operator the only owner* in the dedicated acreage outlined on the plat below?
Yes ✓ No _____.
2. If the answer to question one is "no," have the interests of all the owners been consolidated by communitization agreement or otherwise? Yes _____ No _____. If answer is "yes," Type of Consolidation _____
3. If the answer to question two is "no," list all the owners and their respective interests below:

Owner

Land Description



Section B

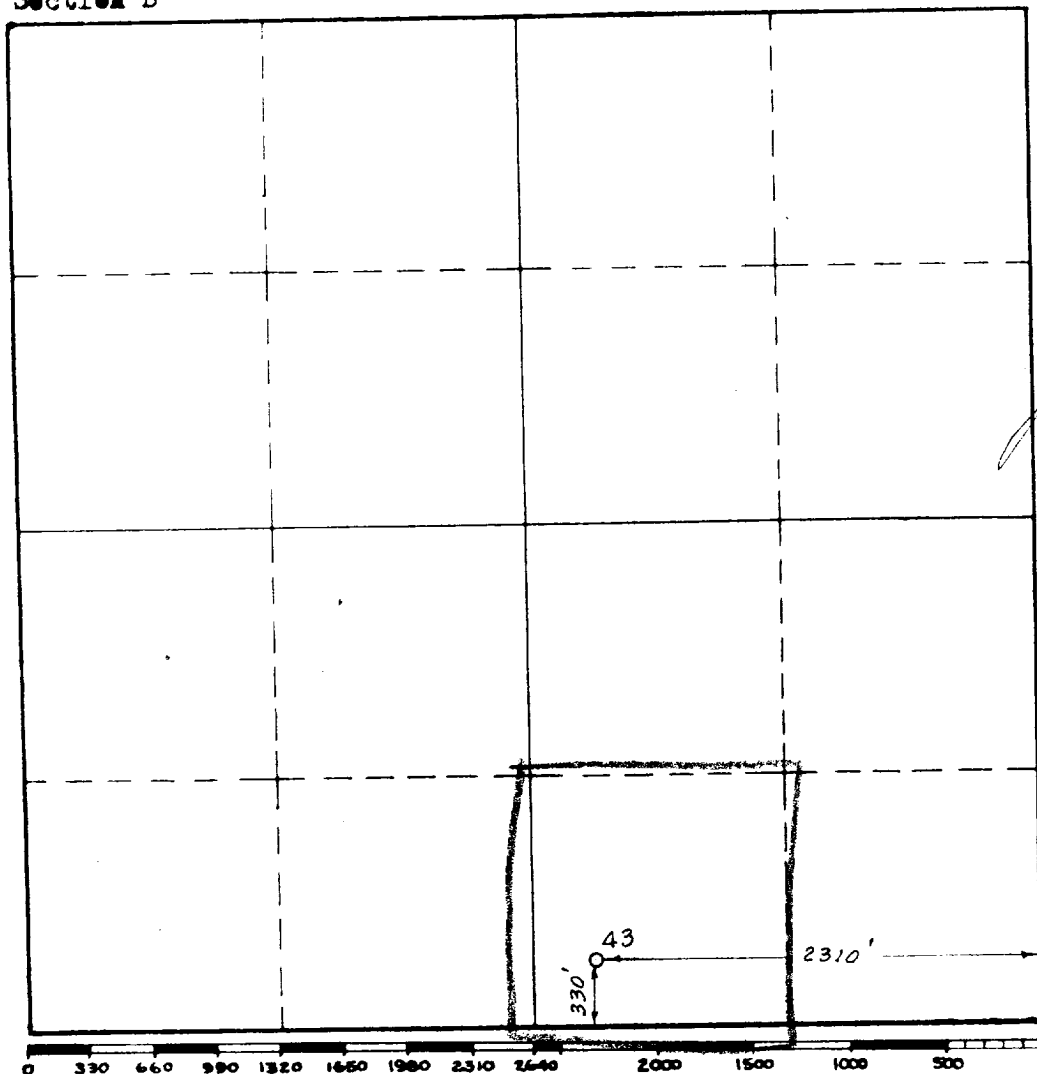

This is to certify that the information in Section A above is true and complete to the best of my knowledge and belief.

HUMBLE OIL & REFG CO
(Operator)
W. S. Bolech
(Representative)
Assistant Division Supt.
Box 1600 Midland, Texas
Address

This is to certify that the well location shown on the plat in Section B was plotted from field notes of actual surveys made by me or under my supervision and that the same is true and correct to the best of my knowledge and belief.

Date Surveyed 7-29-59

W. S. Bolech
Registered Professional
Engineer and/or Land Surveyor.

Certificate No. 1382

LEASE NO. 234871

W-A - 2580