

(SUBMIT IN TRIPLICATE)

Indian Agency Navajo

UNITED STATES  
DEPARTMENT OF THE INTERIOR  
GEOLOGICAL SURVEY

Allottee \_\_\_\_\_

Lease No. 11-00-603-2093

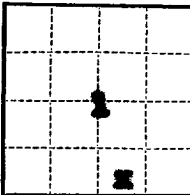

SUNDRY NOTICES AND REPORTS ON WELLS

|  |                                     |   |  |
|--|-------------------------------------|---|--|
| NOTICE OF INTENTION TO DRILL.....                  | <input checked="" type="checkbox"/> | SUBSEQUENT REPORT OF WATER SHUT-OFF.....        |  |
| NOTICE OF INTENTION TO CHANGE PLANS.....           |                                     | SUBSEQUENT REPORT OF SHOOTING OR ACIDIZING..... |  |
| NOTICE OF INTENTION TO TEST WATER SHUT-OFF.....    |                                     | SUBSEQUENT REPORT OF ALTERING CASING.....       |  |
| NOTICE OF INTENTION TO REDRILL OR REPAIR WELL..... |                                     | SUBSEQUENT REPORT OF REDRILLING OR REPAIR.....  |  |
| NOTICE OF INTENTION TO SHOOT OR ACIDIZE.....       |                                     | SUBSEQUENT REPORT OF ABANDONMENT.....           |  |
| NOTICE OF INTENTION TO PULL OR ALTER CASING.....   |                                     | SUPPLEMENTARY WELL HISTORY.....                 |  |
| NOTICE OF INTENTION TO ABANDON WELL.....           |                                     |   |  |

(INDICATE ABOVE BY CHECK MARK NATURE OF REPORT, NOTICE, OR OTHER DATA)

RECEIVED  
APR 26 1963  
U. S. GEOLOGICAL SURVEY  
FARMINGTON, NEW MEXICO

\_\_\_\_\_ April 25, 19 63

NAVAJO TRIBE OF INDIANS "G"

Well No. 8 is located 640 ft. from SW line and 1900 ft. from E line of sec. 1

SW SE Section 1 11N 17W NMP

(1/4 Sec. and Sec. No.) (Twp.) (Range) (Meridian)

Unmanned San Juan New Mexico

(Field) (County or Subdivision) (State or Territory)

The elevation of the derrick floor above sea level is \_\_\_\_\_ ft. 5,606' Unmanned

DETAILS OF WORK

(State names of and expected depths to objective sands; show sizes, weights, and lengths of proposed casings; indicate mudding jobs, cementing points, and all other important proposed work)

Rotary drilling equipment will be used to drill to approximately 1,395', a Sematco test. Approximately 30' of 7" surface casing will be run and cemented to surface. If production is encountered the required amount of 1 1/2" casing will be run and cemented with sufficient cement to cover the highest potentially productive zone. The well will be drilled with air as circulating fluid. All shows will be tested and logs will be run prior to setting casing or abandonment. Stimulation treatments may be used in completion.

I understand that this plan of work must receive approval in writing by the Geological Survey before operations may be commenced.

Company MUCHE OIL & REFINING COMPANY

Address P. O. Box 1002

Durango, Colorado

By COPY (ORIGINAL SIGNED) B. M. BRADLEY

B. M. Bradley

Title District Superintendent

## NEW MEXICO OIL CONSERVATION COMMISSION

## Well Location and Acreage Dedication Plat

Section A.

Date April 25, 1963

Operator HUMBLE OIL & REFINING COMPANY Lease Navajo Tribe of Indians "G"  
 Well No. 8 Unit Letter Q Section 1 Township 31 NORTH Range 17 WEST NMPM  
 Located 660 Feet From the SOUTH Line, 1980 Feet From the EAST Line  
 County SAN JUAN G. L. Elevation 5404 Dedicated Acreage 80 4/5 Acres  
 Name of Producing Formation Gallup Pool Unnamed

1. Is the Operator the only owner in the dedicated acreage outlined on the plat below?

Yes X No

2. If the answer to question one is "no", have the interests of all the owners been consolidated by communitization agreement or otherwise? Yes No If answer is "yes", Type of Consolidation.

3. If the answer to question two is "no", list all the owners and their respective interests below:

Owner

Land Description

Section B.

This is to certify that the information  
 in Section A above is true and complete  
 to the best of my knowledge and belief.

HUMBLE OIL &amp; REFINING COMPANY

**COPY** (ORIGINAL SIGNED) B. M. BRADLEY  
 (Representative)

Box 3082, Durango, Colorado  
 (Address)

Note: All distances must be from outer boundaries of section.

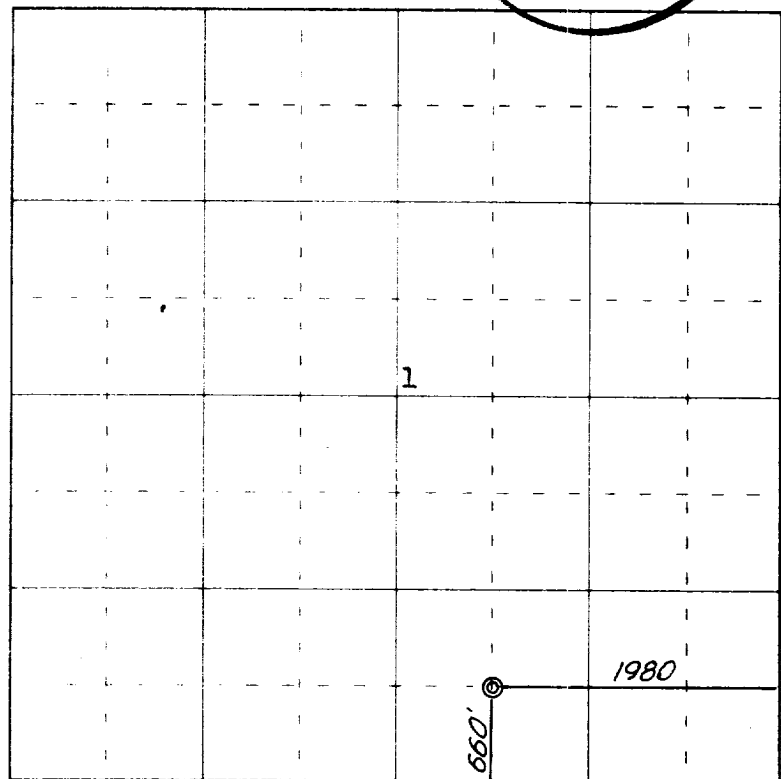

0 330 660 990 1320 1650 1980 2310 2640 2000 1500 1000 500 0

Scale 4 inches equal 1 mile

This is to certify that the above plat was prepared from field notes of actual surveys  
 made by me or under my supervision and that the same are true and correct to the best  
 of my knowledge and belief.

(Seal)

Date Surveyed 18 April 1963

Farming, New Mexico

James P. Lease  
 Registered Professional Engineer and/or Land Surveyor  
 James P. Lease, N. Mex. Reg. No. 1463  
 San Juan Engineering Company