

Form 9-331 b
(April 1952)

(SUBMIT IN TRIPLICATE)

Indian Agency _____

UTE MOUNTAIN TRIBAL

UNITED STATES
DEPARTMENT OF THE INTERIOR
GEOLOGICAL SURVEY

Allottee _____

Lease No. **I-22-IND-619**

SUNDRY NOTICES AND REPORTS ON WELLS

NOTICE OF INTENTION TO DRILL _____	<input checked="" type="checkbox"/>	SUBSEQUENT REPORT OF WATER SHUT-OFF _____	RECEIVED AUG 3 1955 U. S. GEOLOGICAL SURVEY FARMINGTON, NEW MEXICO
NOTICE OF INTENTION TO CHANGE PLANS _____		SUBSEQUENT REPORT OF SHOOTING OR ACIDIZING _____	
NOTICE OF INTENTION TO TEST WATER SHUT-OFF _____		SUBSEQUENT REPORT OF ALTERING CASING _____	
NOTICE OF INTENTION TO REDRILL OR REPAIR WELL _____		SUBSEQUENT REPORT OF REDRILLING OR REPAIRS _____	
NOTICE OF INTENTION TO SHOOT OR ACIDIZE _____		SUBSEQUENT REPORT OF ABANDONMENT _____	
NOTICE OF INTENTION TO PULL OR ALTER CASING _____		SUPPLEMENTARY WELL HISTORY _____	
NOTICE OF INTENTION TO ABANDON WELL _____			

(INDICATE ABOVE BY CHECK MARK NATURE OF REPORT, NOTICE, OR OTHER DATA)

Farmington, New Mexico August 1, 1955

UTE INDIANS

Well No. **7** is located **1450** ft. from **N** line and **1400** ft. from **W** line of sec. **2**

NW 1/4 Section 2 **T-32-N** **R-14-W** **NMPN**
(1/4 Sec. and Sec. No.) (Twp.) (Range) (Meridian)

Uta Dena (Paradox) **San Juan** **New Mexico**
(Field) (County or Subdivision) (State or Territory)

The elevation of the derrick floor above sea level is _____ ft. (To be furnished later)

DETAILS OF WORK

(State names of and expected depths to objective sands; show sizes, weights, and lengths of proposed casings; indicate mudding jobs, cementing points, and all other important proposed work)

We propose to drill the well to approximately 8600'. Rotary tools will be used to total depth. Drill out from under intermediate casing with gas. Anticipate production from the Paradox Formation. Stimulation and completion will be as indicated upon reaching this formation.

The following casing program is proposed:

Size	Depth	Cement	Remarks:
13-3/8"	300'	355 Sx	200% of theoretical amount to fill.
8-5/8"	4000'	270 Sx	150% of theoretical amount to fill.
5-1/2"	8600'	70 Sx	Perlite followed by 50 Sx Neat.

Copies of location plat are attached. A copy of any survey taken will be submitted upon completion of well.

I understand that this plan of work must receive approval in writing by the Geological Survey before operations may be commenced.

Company **STANOLIND OIL AND GAS COMPANY**

Address **BOX 487**

FARMINGTON, NEW MEXICO

By **E. B. Puller**

Title **Field Engineer**

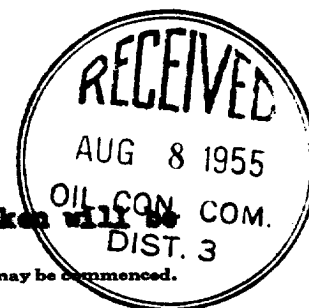

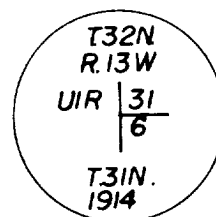
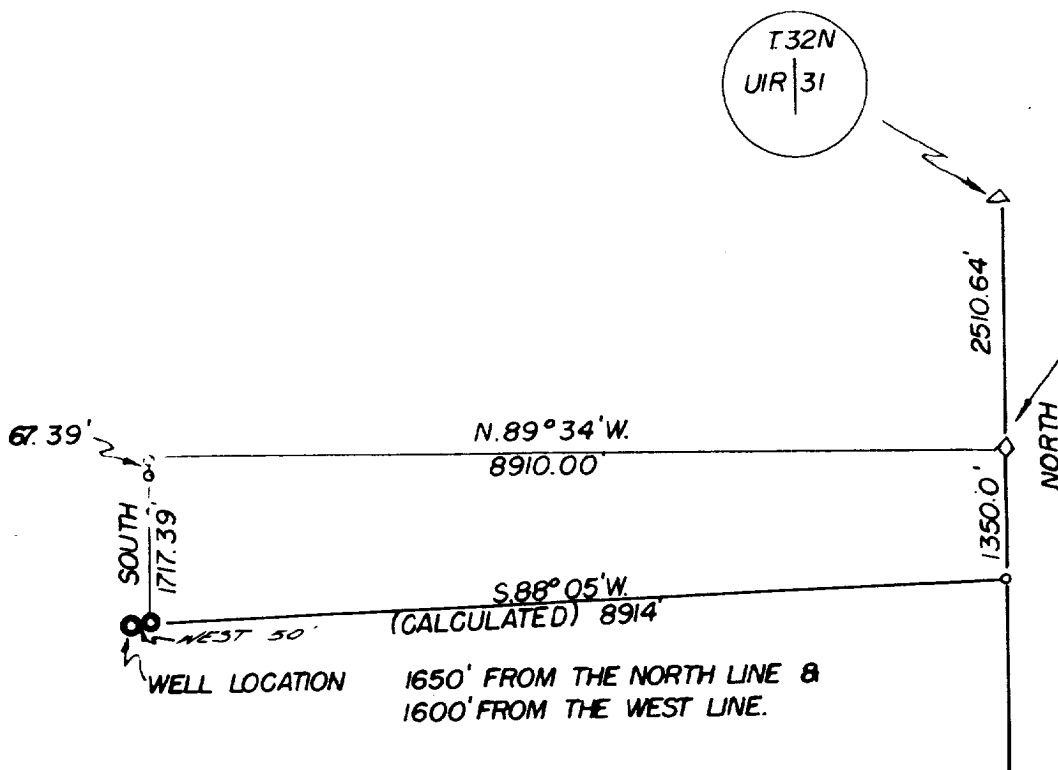

RECEIVED

AUG 3 1955

U. S. GEOLOGICAL SURVEY
FARMINGTON, NEW MEXICO

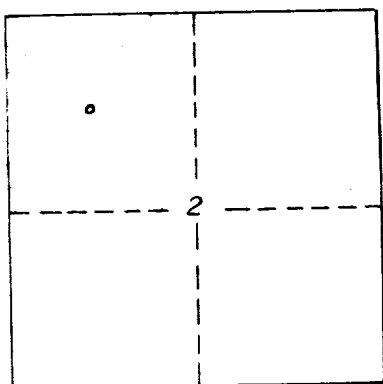

UTE INDIANS NO. 7

This is to certify that the above plat was prepared from field notes of actual surveys made by me or under my supervision and that the same are true and correct to the best of my knowledge and belief.

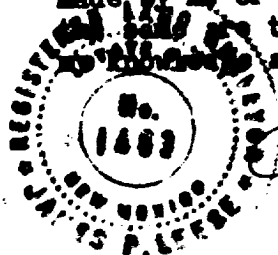

James P. Lease
James P. Lease
Reg. Land Surveyor
N. Mex. Reg. No. 1463

STANOLIND OIL & GAS CO.

WELL LOCATION NW 1/4
SEC. 2, T.31N., R.14W. N.M.P.M.
UTE INDIAN RESERVATION

JULY 12, 1955 SCALE: 1" = 2000'

DRAWN BY: DEL A. TALLEY

San Juan
Engineering Company