

UNITED STATES
DEPARTMENT OF THE INTERIOR
GEOLOGICAL SURVEY

30-045-21273

APPLICATION FOR PERMIT TO DRILL, DEEPEN, OR PLUG BACK

1a. TYPE OF WORK
 DRILL DEEPEN PLUG BACK
 b. TYPE OF WELL
 OIL WELL GAS WELL OTHER
 SINGLE ZONE MULTIPLE ZONE

2. NAME OF OPERATOR
 Aztec Oil & Gas Company

3. ADDRESS OF OPERATOR
 P. O. Drawer 570, Farmington, New Mexico

4. LOCATION OF WELL (Report location clearly and in accordance with any State regulations)
 At surface 1760' FNL & 1520' FEL
 At proposed prod. zone

14. DISTANCE IN MILES AND DIRECTION FROM NEAREST TOWN OR POST OFFICE*
 Approximately 10 miles

16. NO. OF ACRES IN LEASE 309.58
 17. NO. OF ACRES ASSIGNED TO THIS WELL 309.58

18. DISTANCE FROM PROPOSED LOCATION* TO NEAREST WELL, DRILLING, COMPLETED, OR APPLIED FOR, ON THIS LEASE, FT. 5400

21. ELEVATIONS (Show whether DF, RT, GR, etc.) 6203' GR

23. PROPOSED CASING AND CEMENTING PROGRAM

SIZE OF HOLE	SIZE OF CASING	WEIGHT PER FOOT	SETTING DEPTH	QUANTITY OF CEMENT
12'	8-5/8"	24#	300	250 sxs
7-7/8"	4-1/2"	10.5#	5400	550

PROPOSE TO:

Set 300' of 8-5/8" surface casing and cement to surface.
 Drill 7-7/8" hole to approximate depth of 5400'.
 Run 4-1/2" casing to total depth.
 Set DV tool below Pictured Cliffs formation.
 Cement with 250 sxs and 300 sxs respectively.
 Perforate and sand/water frac Point Lookout formation.
 Run 1-1/2" tubing.

Dedicated acres: E/2, 309.58 acres, Section 15-31N-12W

IN ABOVE SPACE DESCRIBE PROPOSED PROGRAM: If proposal is to deepen or plug back, give data on present productive zone and proposed new productive zone. If proposal is to drill or deepen directionally, give pertinent data on subsurface locations and measured and true vertical depths. Give blowout preventer program, if any.

24. SIGNED Joe C. Salmon TITLE District Superintendent DATE May 2, 1973

(This space for Federal or State office use)

PERMIT NO. _____ APPROVAL DATE _____

APPROVED BY [Signature] TITLE _____ DATE _____

CONDITIONS OF APPROVAL, IF ANY:

issue well

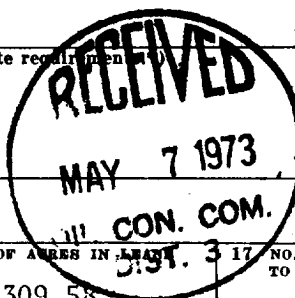

5. LEASE DESIGNATION AND SERIAL NO. SE-077651
 6. IF INDIAN, ALLOTTEE OR TRIBE NAME
 7. UNIT AGREEMENT NAME
 8. FARM OR LEASE NAME Richardson
 9. WELL NO. #12
 10. FIELD AND POOL, OR WILDCAT Blanco Mesaverde
 11. SEC., T., R., M., OR B.L.K. AND SURVEY OR AREA Section 15-31N-12W
 12. COUNTY OR PARISH San Juan
 13. STATE New Mexico

MAY 4 1973

U.S. GEOLOGICAL SURVEY



NEW MEXICO OIL CONSERVATION COMMISSION
WELL LOCATION AND ACREAGE DEDICATION PLAT

Form C-102
Supersedes C-128
Effective 1-1-65

All distances must be from the outer boundaries of the Section.

Operator Aztec Oil & Gas Company		Lease Richardson			Well No. 12
Unit Letter G	Section 15	Township 31N	Range 12W	County San Juan	
Actual Footage Location of Well: 1760 feet from the North line and 1520 feet from the East line					
Ground Level Elev. 6203	Producing Formation Mesa Verde	Pool Blanco		Dedicated Acreage: 309.55 Acres	

1. Outline the acreage dedicated to the subject well by colored pencil or hachure marks on the plat below.
2. If more than one lease is dedicated to the well, outline each and identify the ownership thereof (both as to working interest and royalty).
3. If more than one lease of different ownership is dedicated to the well, have the interests of all owners been consolidated by communitization, unitization, force-pooling, etc?

Yes No If answer is "yes," type of consolidation _____

If answer is "no," list the owners and tract descriptions which have actually been consolidated. (Use reverse side of this form if necessary.) _____

No allowable will be assigned to the well until all interests have been consolidated (by communitization, unitization, forced-pooling, or otherwise) or until a non-standard unit, eliminating such interests, has been approved by the Commission.

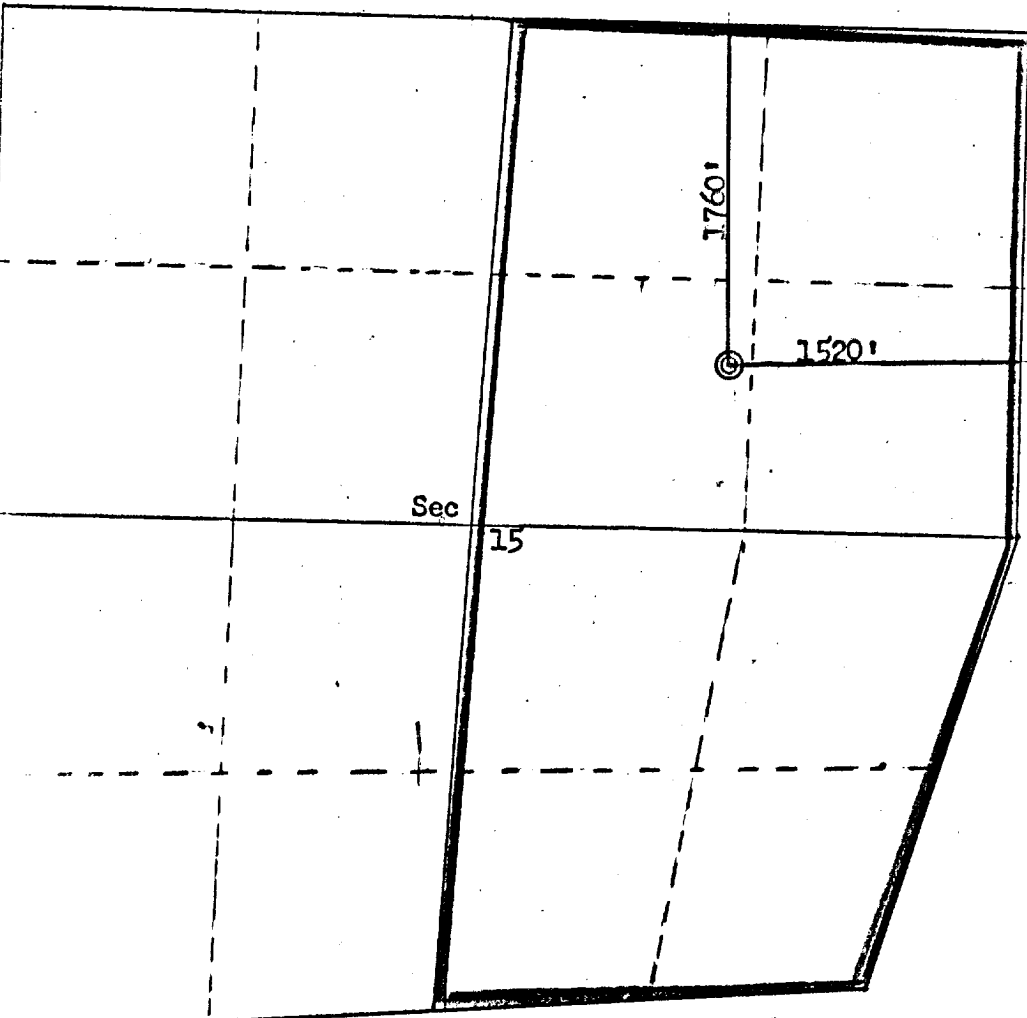
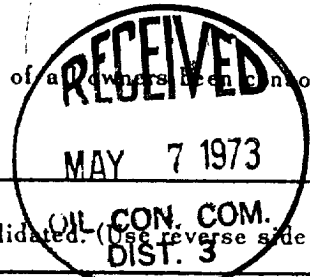

CERTIFICATION

I hereby certify that the information contained herein is true and complete to the best of my knowledge and belief.

ORIGINAL SIGNED BY JOE C. SALMON

Name	Joe C. Salmon
Position	District Superintendent
Company	Aztec Oil & Gas Company
Date	May 2, 1973

I hereby certify that the well location shown on this plat was plotted from field notes of actual surveys made by me or under my supervision, and that the same is true and correct to the best of my knowledge and belief.

Date Surveyed	April 30, 1973
Registered Professional Engineer and/or Land Surveyor	Fred B. Kerr, Jr.
Certificate No.	3950