

UNITED STATES
DEPARTMENT OF THE INTERIOR
GEOLOGICAL SURVEY

30-045-21638

APPLICATION FOR PERMIT TO DRILL, DEEPEN, OR PLUG BACK

1a. TYPE OF WORK DRILL <input checked="" type="checkbox"/> DEEPEN <input type="checkbox"/> PLUG BACK <input type="checkbox"/>		5. LEASE DESIGNATION AND SERIAL NO. MCC-C-1420-1726
b. TYPE OF WELL OIL WELL <input checked="" type="checkbox"/> GAS WELL <input type="checkbox"/> OTHER <input type="checkbox"/> SINGLE ZONE <input checked="" type="checkbox"/> MULTIPLE ZONE <input type="checkbox"/>		6. IF INDIAN, ALLOTTEE OR TRIBE NAME Ute Mountain Ute
2. NAME OF OPERATOR MCI, Clinton Oil, Dow & Marks		7. UNIT AGREEMENT NAME
3. ADDRESS OF OPERATOR 501 Airport Drive, Suite 210, Farmington, N. Mex.		8. FARM OR LEASE NAME Federal Ute 35
4. LOCATION OF WELL (Report location clearly and in accordance with any State requirements.) At surface 2100' FNL, 800' FEL Sec. 35-T31N-R15W At proposed prod. zone		9. WELL NO. 1-11
14. DISTANCE IN MILES AND DIRECTION FROM NEAREST TOWN OR POST OFFICE* 21 miles west and north of Farmington, New Mexico		10. FIELD AND POOL, OR WILDCAT Verde Gallup
15. DISTANCE FROM PROPOSED* LOCATION TO NEAREST PROPERTY OR LEASE LINE, FT. (Also to nearest drlg. unit line, if any) 800' FEL		11. SEC., T., R., M., OR BLK. AND SURVEY OR AREA Sec. 35-T31N-R15W
16. NO. OF ACRES IN LEASE 640		12. COUNTY OR PARISH San Juan
17. NO. OF ACRES ASSIGNED TO THIS WELL 40		13. STATE N. Mex.
18. DISTANCE FROM PROPOSED LOCATION* TO NEAREST WELL, DRILLING, COMPLETED, OR APPLIED FOR, ON THIS LEASE, FT. 2000' PxA		19. PROPOSED DEPTH 4550'
20. ROTARY OR CABLE TOOLS Rotary		21. APPROX. DATE WORK WILL START* Jan. 29, 1975
21. ELEVATIONS (Show whether DF, RT, GR, etc.) 5425' GR (Ungraded)		

23. PROPOSED CASING AND CEMENTING PROGRAM

SIZE OF HOLE	SIZE OF CASING	WEIGHT PER FOOT	SETTING DEPTH	QUANTITY OF CEMENT
12-1/4"	8-5/8"	36	150'	150 sx
6-3/4"	4-1/2"	9.5	4550'	200 sx

Minerals Management Inc. (Operator) proposes to drill well to test Gallup formation. Completion will be determined from open hole logs. Our proposed development plan is attached. Designation of sub-operator will be assigned to Minerals Management Inc. from T. Keith Marks, lessee.

IN ABOVE SPACE DESCRIBE PROPOSED PROGRAM: If proposal is to deepen or plug back, give data on present productive zone and proposed new productive zone. If proposal is to drill or deepen directionally, give pertinent data on subsurface locations and measured and true vertical depths. Give blowout preventer program, if any.

24. SIGNED J. Arnold Swell Area Manager
TITLE Minerals Management Inc DATE Dec. 31, 1974
(This space for Federal or State office use)

PERMIT NO. _____ APPROVAL DATE _____

APPROVED BY MA TITLE _____ DATE _____
CONDITIONS OF APPROVAL, IF ANY:

**NEW MEXICO OIL CONSERVATION COMMISSION
WELL LOCATION AND ACREAGE DEDICATION PLAT**

Form C-102
Supersedes C-128
Effective 1-1-65

All distances must be from the outer boundaries of the Section.

Operator MMI, Clinton Oil, Dow & Marks			Lease Federal Ute 35		Well No. 1-20
Unit Letter H	Section 35	Township 31N	Range 15W	County San Juan	
Actual Postage Location of Well:					
2100 feet from the North line and		800 feet from the East line			
Ground Level Elev. 5425	Producing Formation Gallup	Pool Verde Gallup		Dedicated Acreage: 40 Acres	

1. Outline the acreage dedicated to the subject well by colored pencil or hachure marks on the plat below.
2. If more than one lease is dedicated to the well, outline each and identify the ownership thereof (both as to working interest and royalty).
3. If more than one lease of different ownership is dedicated to the well, have the interests of all owners been consolidated by communitization, unitization, force-pooling, etc?

☐ Yes ☐ No If answer is "yes," type of consolidation _____

If answer is "no," list the owners and tract descriptions which have actually been consolidated. (Use reverse side of this form if necessary.) _____

No allowable will be assigned to the well until all interests have been consolidated (by communitization, unitization, forced-pooling, or otherwise) or until a non-standard unit, eliminating such interests, has been approved by the Commission.

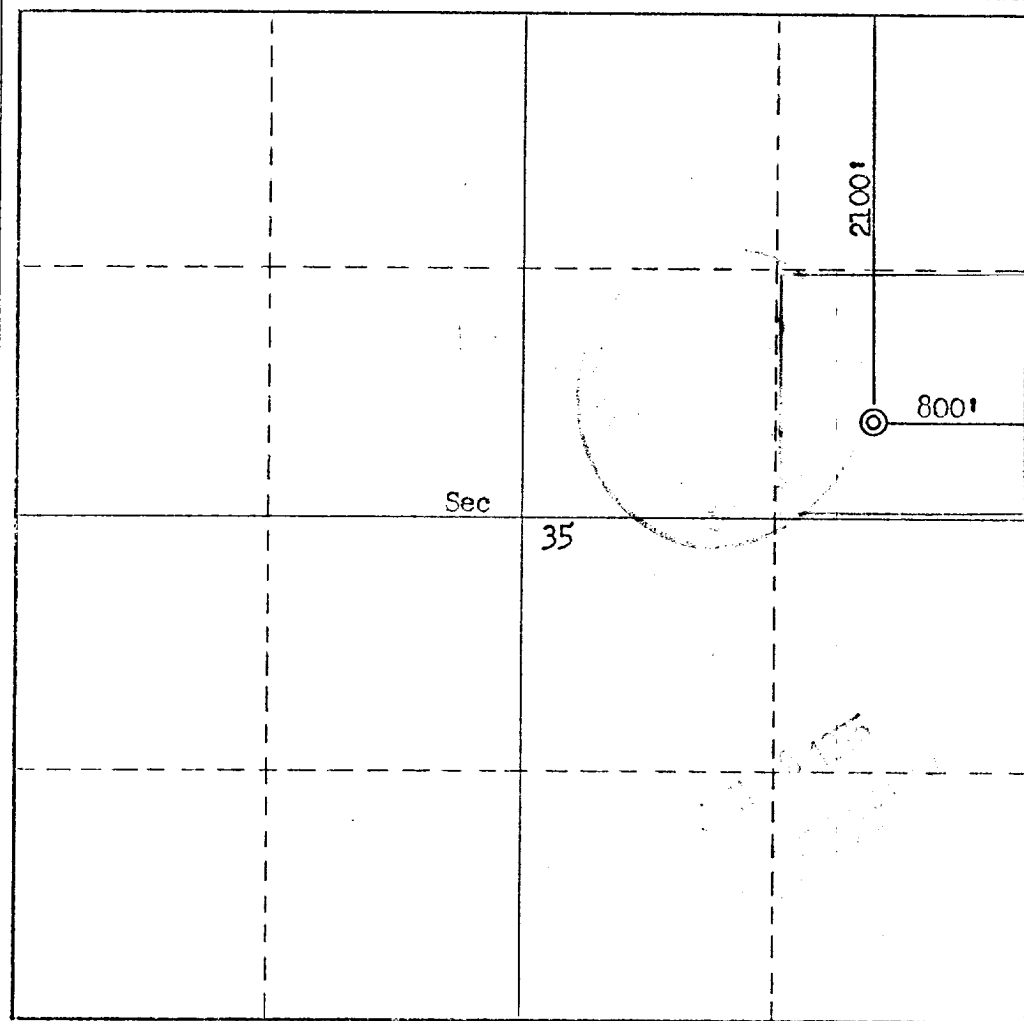

CERTIFICATION

I hereby certify that the information contained herein is true and complete to the best of my knowledge and belief.

Name **J. Arnold Snell**
 Position **Area Manager**
 Company **Minerals Management Inc.**
 Date **December 31, 1974**

I hereby certify that the well location shown on this plat was plotted from field notes of actual surveys made by me or under my supervision, and that the same is true and correct to the best of my knowledge and belief.

Date Surveyed **December 26, 1974**
 Registered Professional Engineer and/or Land Surveyor
Fred B. Kerr Jr.
 Certificate No. **3950**

