

AZTEC OIL & GAS COMPANY

P. O. DRAWER 570
FARMINGTON, NEW MEXICO 87401

June 9, 1976

New Mexico Oil Conservation Commission
1000 Rio Brazos Road
Aztec, New Mexico

RE: Blowout Preventer plan

Dear Sir:

All drilling and completion wells will be equipped with 8" Shaffer LWP double hydraulic blowout preventers and a 2000 "C" Payne Hydraulic closing unit with steel lines.

The preventer is 3000# working pressure and 6000# test.

All crews will be thoroughly trained in the operation of this preventer. The preventer will be tested at the beginning of every tower change to insure proper operation.

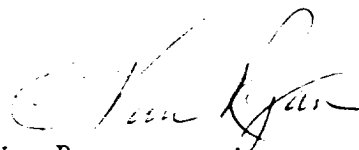
L. O. Van Ryan
District Superintendent

LOVR/dg



NO. OF COPIES RECEIVED	2
DISTRIBUTION	
SANTA FE	1
FILE	1
U.S.G.S.	2
LAND OFFICE	
OPERATOR	7

NEW MEXICO OIL CONSERVATION COMMISSION

Form C-102
Supersedes Oil
C-102 and C-103
Effective 1-1-65

5a. Indicate Type of Lease	
State <input type="checkbox"/>	Fee <input checked="" type="checkbox"/>
5. State Oil & Gas Lease No.	

SUNDY NOTICES AND REPORTS ON WELLS	
(DO NOT USE THIS FORM FOR PROPOSALS TO DRILL OR TO DEEPEN OR PLUG BACK TO A DIFFERENT RESERVOIR. USE "APPLICATION FOR PERMIT -" (FORM C-101) FOR SUCH PROPOSALS.)	
1. OIL <input type="checkbox"/> GAS <input checked="" type="checkbox"/> OTHER- 2. Name of Operator Aztec Oil & Gas Company 3. Address of Operator P. O. Drawer 570, Farmington, New Mexico 87401 4. Location of Well UNIT LETTER <u>B</u> <u>985</u> FEET FROM THE <u>North</u> LINE AND <u>1555</u> FEET FROM THE <u>East</u> LINE, SECTION <u>24</u> TOWNSHIP <u>31N</u> RANGE <u>11W</u> NMPM. 15. Elevation (Show whether DF, RT, GR, etc.) 5745 GR 12. County San Juan	7. Unit Agreement Name 8. Farm or Lease Name Ruple 9. Well No. #1A 10. Field and Pool, or Wildcat Blanco Mesa Verde

Check Appropriate Box To Indicate Nature of Notice, Report or Other Data

NOTICE OF INTENTION TO:		SUBSEQUENT REPORT OF:	
PERFORM REMEDIAL WORK <input type="checkbox"/>	PLUG AND ABANDON <input type="checkbox"/>	REMEDIAL WORK <input type="checkbox"/>	ALTERING CASING <input type="checkbox"/>
TEMPORARILY ABANDON <input type="checkbox"/>	CHANGE PLANS <input type="checkbox"/>	COMMENCE DRILLING OPNS. <input type="checkbox"/>	PLUG AND ABANDONMENT <input type="checkbox"/>
FILL OR ALTER CASING <input type="checkbox"/>	OTHER <input type="checkbox"/>	CASING TEST AND CEMENT JOBS <input type="checkbox"/>	OTHER <input checked="" type="checkbox"/> Location restaked

16. For all proposed or completed operations (Clearly state all pertinent details, and give pertinent dates, including estimated date of starting any proposed work) SEE RULE 1103.

To change actual footage location of well.

18. I hereby certify that the information above is true and complete to the best of my knowledge and belief.

SIGNED San Juan TITLE District Superintendent DATE July 19, 1976

APPROVED BY AR Dendrick TITLE _____ DATE _____

CONDITIONS OF APPROVAL, IF ANY:

**NEW MEXICO OIL CONSERVATION COMMISSION
WELL LOCATION AND ACREAGE DEDICATION PLAT**

Form C-107
Supersedes C-128
Effective 1-1-65

All distances must be from the outer boundaries of the Section.

Operator Aztec Oil & Gas Company			Lease Ruple		Well No. 1-A
Unit Letter B	Section 24	Township 31N	Range 11W	County San Juan	
Actual Footage Location of Well: 985 feet from the North line and 1555 feet from the East line					
Ground Level Elev. 5745	Producing Formation Mesa Verde		Pool Blanco		Dedicated Acreage: 320

1. Outline the acreage dedicated to the subject well by colored pencil or hachure marks on the plat below.
2. If more than one lease is dedicated to the well, outline each and identify the ownership thereof (both as to working interest and royalty).
3. If more than one lease of different ownership is dedicated to the well, have the interests of all owners been consolidated by communitization, unitization, force-pooling, etc?

☐ Yes ☐ No If answer is "yes," type of consolidation _____

If answer is "no," list the owners and tract descriptions which have actually been consolidated. (Use reverse side of this form if necessary.) _____

No allowable will be assigned to the well until all interests have been consolidated (by communitization, unitization, forced-pooling, or otherwise) or until a non-standard unit, eliminating such interests, has been approved by the Commission.

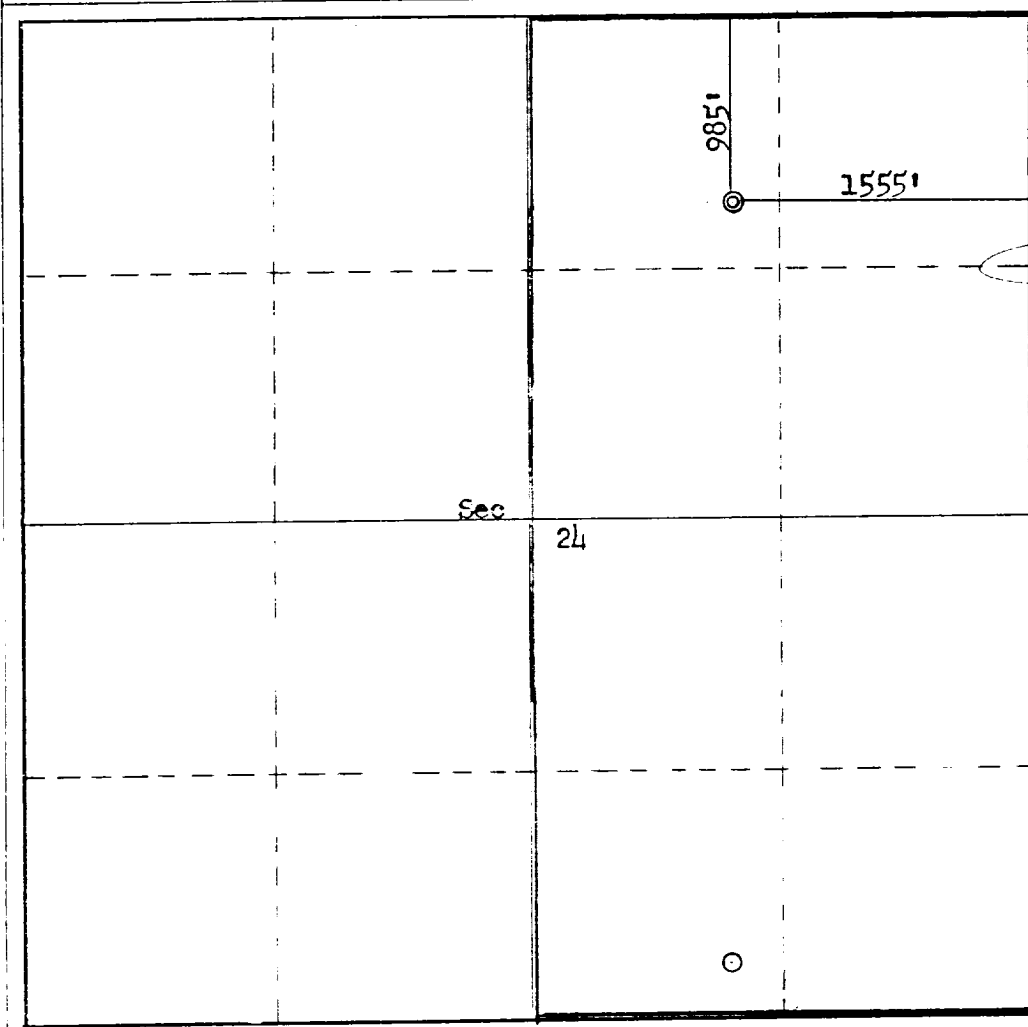

CERTIFICATION

I hereby certify that the information contained herein is true and complete to the best of my knowledge and belief.

Name _____
 Position
District Superintendent
 Company
Aztec Oil & Gas Company
 Date
July 19, 1976

I hereby certify that the well shown on this plat was located from notes of actual surveys made by me under my supervision, and that the same is true and correct to the best of my knowledge and belief.

Date Surveyed
July 19, 1976
 Registered Professional Engineer and/or Land Surveyor
Fred B. Kerr Jr.
 Certificate No.
3950