

UNITED STATES  
DEPARTMENT OF THE INTERIOR  
BUREAU OF LAND MANAGEMENT

SUBMIT IN TRIPLICATE  
(Other instructions on reverse side)

Form Approved  
Budget Bureau No. 1004-1  
Expires August 31, 1985

SUNDRY NOTICES AND REPORTS ON WELLS

(Do not use this form for proposals to drill or to deepen or plug back to a different reservoir.  
Use "APPLICATION FOR PERMIT—" for such proposals.)

1. OIL WELL <input type="checkbox"/> GAS WELL <input checked="" type="checkbox"/> OTHER		7. UNIT AGREEMENT NAME	
2. NAME OF OPERATOR Hallwood Petroleum, Inc. (Formerly Quinoco Petroleum)		8. FARM OR LEASE NAME Federal 1	
3. ADDRESS OF OPERATOR P.O. Box 378111, Denver, CO 80237		9. WELL NO. 1	
4. LOCATION OF WELL (Report location clearly and in accordance with any State requirements. See also space 17 below.) At surface Unit I 1525' FSL 820' FEL		10. FIELD AND POOL, OR WILDCAT Basin Dakota	
14. PERMIT NO. 30-045-22125		11. SEC., T., R., M., OR BLK. AND SURVEY OR AREA Section 1 T31N R13W	
15. ELEVATIONS (Show whether DF, RT, GR, etc.) 5785' KB		12. COUNTY OR PARISH San Juan	
		13. STATE NM	

16. Check Appropriate Box To Indicate Nature of Notice, Report, or Other Data

NOTICE OF INTENTION TO:

TEST WATER SHUT-OFF <input type="checkbox"/>	PULL OR ALTER CASING <input type="checkbox"/>
FRACTURE TREAT <input type="checkbox"/>	MULTIPLE COMPLETE <input type="checkbox"/>
SHOOT OR ACIDIZE <input type="checkbox"/>	ABANDON* <input type="checkbox"/>
REPAIR WELL <input type="checkbox"/>	CHANGE PLANS <input type="checkbox"/>
(Other) Change First Transporter <input checked="" type="checkbox"/>	

WATER SHUT-OFF <input type="checkbox"/>	REPAIRING WELL <input type="checkbox"/>
FRACTURE TREATMENT <input type="checkbox"/>	REPAIRING CASING <input type="checkbox"/>
SHOOTING OR ACIDIZING <input type="checkbox"/>	ABANDONMENT* <input type="checkbox"/>
(Other) <input type="checkbox"/>	

(NOTE: Report on completion of well completion or recompletion, Report and Log form.)

17. DESCRIBE PROPOSED OR COMPLETED OPERATIONS (Clearly state all pertinent details, and give pertinent dates, including estimated date of starting any proposed work. If well is directionally drilled, give subsurface locations and measured and true vertical depths for all markers and zones pertinent to this work.)

NOTE: Revised With Additional Information 8/20/92.

The first transporter of gas on the subject well is scheduled to be changed on or about 9/1/92. The first transporter will become Hallwood Petroleum, Inc. (previously El Paso Natural Gas), as this well will be connected via the planned pipeline route on the attached plat to a Hallwood Petroleum, Inc. operated gathering system.

Size of Pipe: 3.25" O.D. and 2.98" I.D.  
Wall Thickness: 0.135"

Manufacturer: Alcan Aluminum Corporation

Type Pipe: High pressure (ANSI 300) aluminum alloy (6063T1A) pipe with 5 mils external mastic coating and 22 mils external "yellow jacket" high density polyethylene coating. Yield strength is 10,500 psi.

Max. Operating Pressure: 872 psig (100% test pressure).

Planned Working Pressure: 80-300 psig

Length of Pipe to be Installed: 3750 feet (approx. estimate)

NOTE: This work is being performed by Hallwood Petroleum, Inc. a subsidiary of Hallwood Oil and Gas under Hallwood's \$150,000 Nationwide Bond (Number MT - 0735).

18. I hereby certify that the foregoing is true and correct

SIGNED Kevin E. O'Connell

TITLE Drlg. & Productn. Supr.  
Western District

DATE 8/19/92

(This space for Federal or State office use)

APPROVED BY \_\_\_\_\_  
CONDITIONS OF APPROVAL, IF ANY:

TITLE \_\_\_\_\_

DATE \_\_\_\_\_

APPROVED X

\*See Instructions on Reverse Side

A SURVEY FOR  
**HALLWOOD ENERGY COMPANIES**  
**GAS PIPELINE**  
**QUINOCO FEDERAL 1-1**  
**S/2 SEC.1, T.31 N., R.13 W., N.M.P.M.,**  
**SAN JUAN COUNTY, NEW MEXICO**

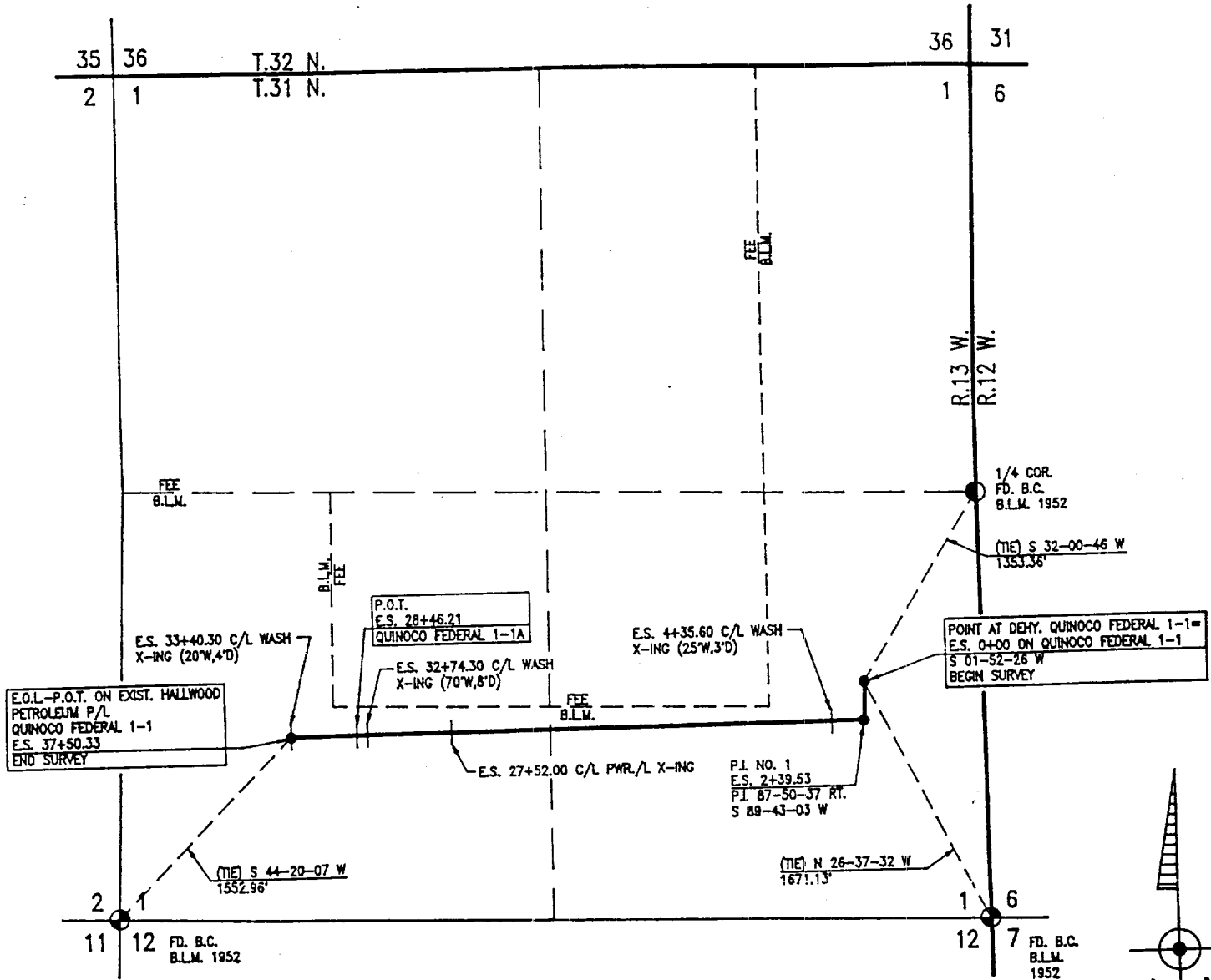

**NOTES:**

1. BASIS OF BEARING: GLO RECORD BEARING, SOUTH LINE OF THE SW 1/4 SECTION 1, T.31 N., R.13 W., N.M.P.M., SAN JUAN COUNTY, NEW MEXICO. GLO RECORD BEARING BETWEEN THE SW CORNER AND THE S 1/4 CORNER OF SAID SECTION 1, BOTH BEING FOUND STANDARD B.L.M. MONUMENTS STAMPED 1952. BEARS: S 88-30-00 E

OWNER	STATION	FT./RODS
B.L.M. ROY A. RUSH	TO 37+50.33	3750.33/227.29

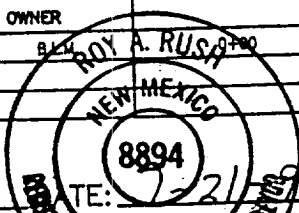

I, ROY A. RUSH, A DULY QUALIFIED LAND SURVEYOR LICENSED UNDER THE LAWS OF THE STATE OF NEW MEXICO, DO HEREBY CERTIFY THAT THIS PLAT CORRECTLY REPRESENTS A SURVEY MADE BY ME OR UNDER BY DIRECT SUPERVISION AND THAT THIS SURVEY MEETS THE AMENDED MINIMUM STANDARDS FOR LAND SURVEYS IN NEW MEXICO.

**DAGGETT SURVEYING, INC.**  
P.O. BOX NO.2789  
FARMINGTON, NEW MEXICO 87401  
(505) 326-1772  
REGISTERED LAND SURVEYOR  
ROY A. RUSH N.MEX. NO. 8894

0 500 1000  
SCALE: 1"=1000'