



LTR



Job separation sheet

NO. OF COPIES RECEIVED	5
DISTRIBUTION	
SANTA FE	1
FILE	1
U.S.G.S.	2
LAND OFFICE	
OPERATOR	1

NEW MEXICO OIL CONSERVATION COMMISSION

30-045-22192
Form C-101
Revised 1-1-65

5A. Indicate Type of Lease	
STATE <input type="checkbox"/>	FEE <input checked="" type="checkbox"/>
5. State Oil & Gas Lease No.	

APPLICATION FOR PERMIT TO DRILL, DEEPEN, OR PLUG BACK

1a. Type of Work		7. Unit Agreement Name	
b. Type of Well OIL WELL <input type="checkbox"/> GAS WELL <input checked="" type="checkbox"/> OTHER <input type="checkbox"/>		8. Farm or Lease Name Usselman Gas Com "B"	
2. Name of Operator AMOCO PRODUCTION COMPANY		9. Well No. 1	
3. Address of Operator 501 Airport Drive, Farmington, NM 87401		10. Field and Pool, or Wildcat Blanco Pictured Cliffs	
4. Location of Well UNIT LETTER G LOCATED 1670 FEET FROM THE North LINE 1485 FEET FROM THE East LINE OF SEC. 4 TWP. 31 RGE. 10 NMPM		12. County San Juan	
21. Elevations (Show whether DF, RT, etc.) 5831' GL		22. Approx. Date Work will start October 1976	
21A. Kind & Status Plug. Bond Statewide		21B. Drilling Contractor Unknown	
19. Proposed Depth 2950'		19A. Formation Pictured Cliffs	
20. Rotary or C.T. Rotary			

PROPOSED CASING AND CEMENT PROGRAM

SIZE OF HOLE	SIZE OF CASING	WEIGHT PER FOOT	SETTING DEPTH	SACKS OF CEMENT	EST. TOP
12-1/4"	8-5/8"	24#	250'	175	Circulate
7-7/8"	5-1/2"	15.5#	2950'	600	Circulate

Amoco proposes to drill the above well to develop the Pictured Cliffs reservoir. The well will be drilled using rotary tools with mud as the circulating medium to total depth. Production casing will be set through the Pictured Cliffs formation upon completion.

Perforations and stimulation will be based on open hole logs. Copy of all logs will be filed upon completion. Amoco's standard blowout preventer will be employed (see attached drawing for blowout preventer design). Upon completion, the well location will be cleaned and the reserve pit filled and levelled.

This gas is not dedicated to a purchaser.

IN ABOVE SPACE DESCRIBE PROPOSED PROGRAM: IF PROPOSAL IS TO DEEPEN OR PLUG BACK, GIVE DATE OF PRESENT PRODUCTIVE ZONE AND PROPOSED NEW PRODUCTIVE ZONE. GIVE BLOWOUT PREVENTER PROGRAM, IF ANY.

I hereby certify that the information above is true and complete to the best of my knowledge and belief.

Signed Alc. Northman Title **Area Engineer** Date **September 14, 1976**

(This space for State Use)

APPROVED BY AR. Sunduck TITLE **SECRETARY** DATE **SEP 14 1976**

CONDITIONS OF APPROVAL, IF ANY:

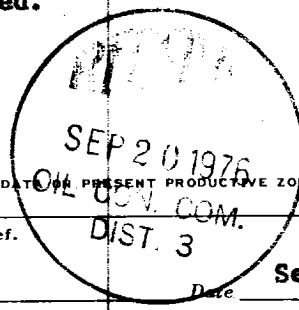

**NEW MEXICO OIL CONSERVATION COMMISSION
WELL LOCATION AND ACREAGE DEDICATION PLAT**

Form C-102
Supersedes C-128
Effective 1-1-65

All distances must be from the outer boundaries of the Section.

Operator Amoco Production Company			Lease Usselman Gas Com B		Well No. 1
Unit Letter G	Section 4	Township 31N	Range 10W	County San Juan	
Actual Footage Location of Well:					
1670 feet from the North line and		1485 feet from the East line			
Ground Level Elev. 5831	Producing Formation Pictured Cliffs	Pool Blanco Pictured Cliffs	Dedicated Acreage 160 159.94 Acres		

1. Outline the acreage dedicated to the subject well by colored pencil or hachure marks on the plat below.
2. If more than one lease is dedicated to the well, outline each and identify the ownership thereof (both as to working interest and royalty).
3. If more than one lease of different ownership is dedicated to the well, have the interests of all owners been consolidated by communitization, unitization, force-pooling, etc?

☐ Yes ☐ No If answer is "yes," type of consolidation _____

If answer is "no," list the owners and tract descriptions which have actually been consolidated. (Use reverse side of this form if necessary.) _____

No allowable will be assigned to the well until all interests have been consolidated (by communitization, unitization, forced-pooling, or otherwise) or until a non-standard unit, eliminating such interests, has been approved by the Commission.

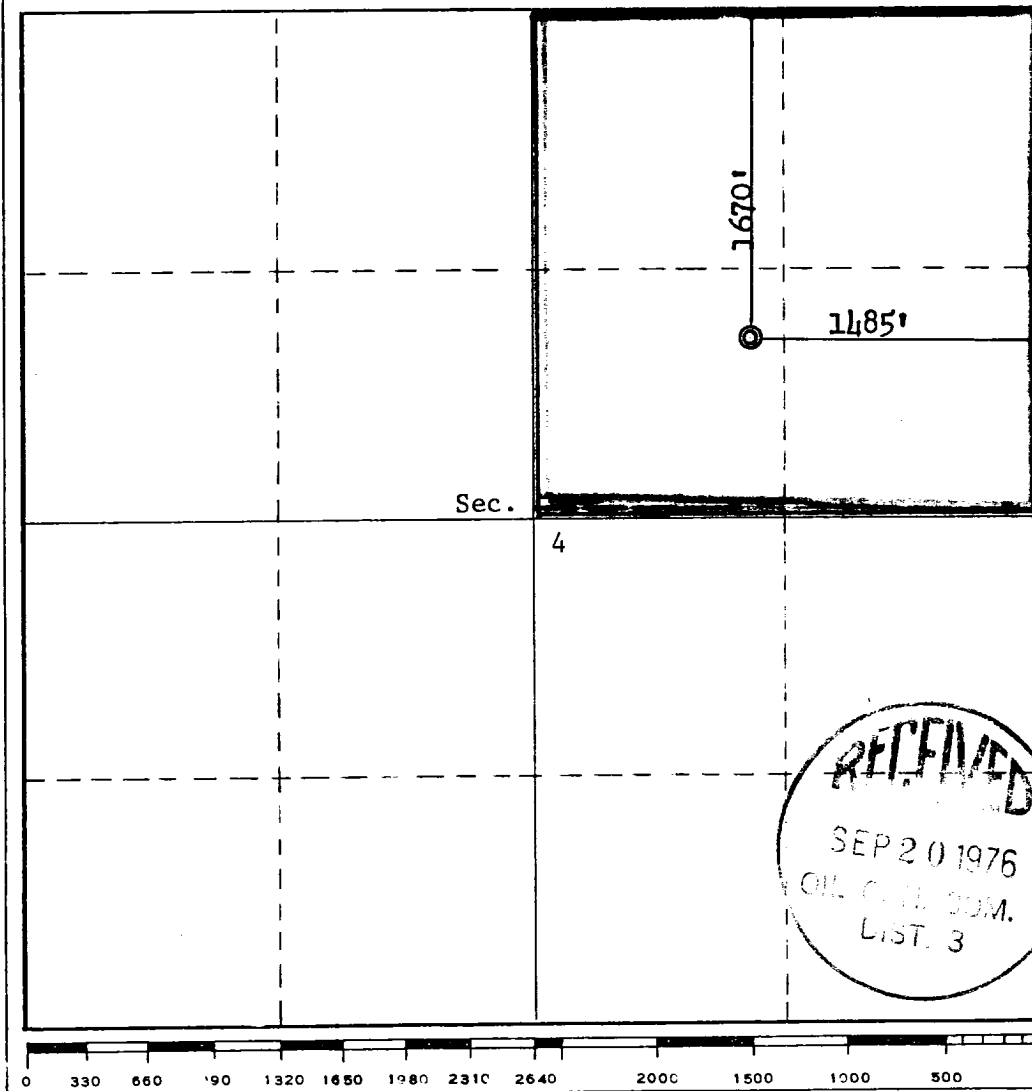

CERTIFICATION

I hereby certify that the information contained herein is true and complete to the best of my knowledge and belief.

H. D. Montgomery

Name

H. D. Montgomery

Position

Area Engineer

Company

AMOCO PRODUCTION COMPANY

Date

September 14, 1976

I hereby certify that the well location shown on this plat was plotted from field notes of actual surveys made by me or under my supervision, and that the same is true and correct to the best of my knowledge and belief.

Date Surveyed

September 8, 1976

Registered Professional Engineer and/or Land Surveyor

Fred B. Kemp Jr.

Certificate No.

3950

THIS PORTION, OR ANY PART THEREOF, MAY BE PLACED OUTSIDE OF SUB-STRUCTURE IF DESIRED. USE LONG RADIUS BENDS. PIPE USED FOR EXTENSION SHOULD BE SHOP MADE WITH NO SCREWED CONNECTIONS AND PRESSURE TESTED INITIALLY TO SAME TEST PRESSURE AS THE CHOKE MANIFOLD.

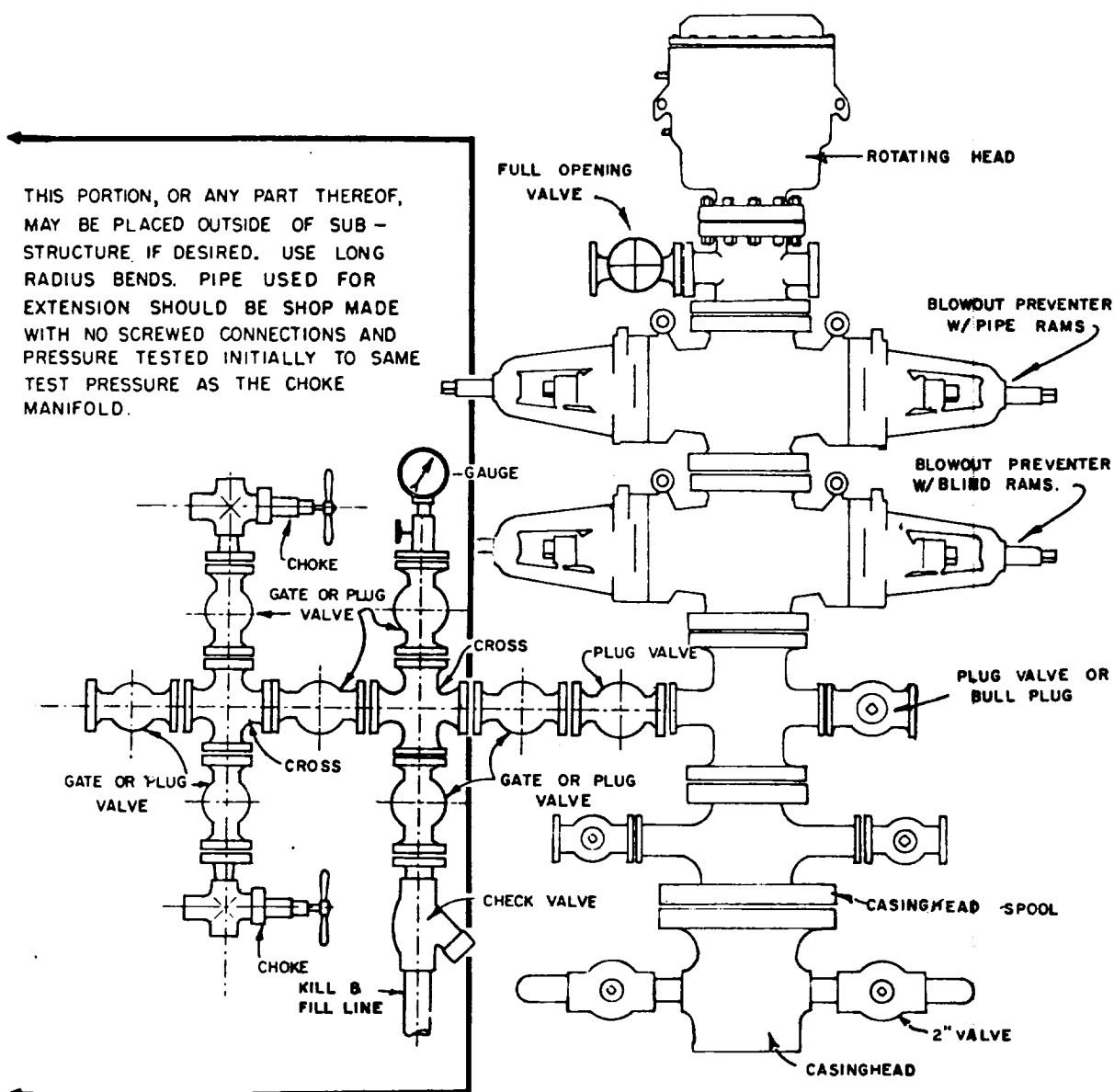

BLOWOUT PREVENTER HOOKUP

