

OIL CONSERVATION COMMISSION
Albuquerque DISTRICT

OIL CONSERVATION COMMISSION
BOX 2088
SANTA FE, NEW MEXICO

Dan or
Carl

12-6-77
DATE 11-2-77

RE: Proposed MC _____
Proposed DHC _____
Proposed NSL ✓ _____
Proposed SWD _____
Proposed WFX _____
Proposed PMX _____

Gentlemen:

I have examined the application dated 10-31-77
for the Amoco Production Co. E-4-31N-10W
Operator Lease and Well No. Unit, S-T-R

and my recommendations are as follows:

~~Haselman Gas Com. #1A 2380/N, 940/W~~
~~Haselman Gas Com. C#1 2340/N, 875/W~~

Approve

Yours very truly,

AK Kendrick

Cancel the application which
has been lined out above.
They moved the well to a standard
N. T.

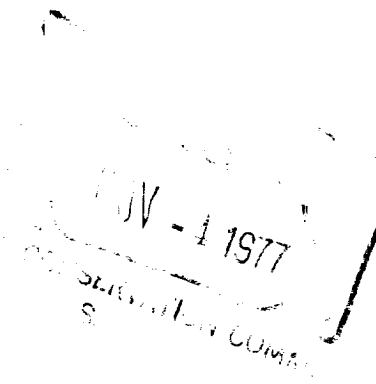

Amoco Production Company

Security Life Building
Denver, Colorado 80202

October 31, 1977

Joe D. Ramey
Secretary-Director
New Mexico Oil Conservation Commission
Box 2088
Santa Fe, NM 82501

File: VDP-1432-986.51

Gentlemen:

Application For Location Exceptions
Amoco Usselman Gas Com Well No. 1A
2380' FNL, 940' FWL Sec 4 T31N R10W
Blanco Mesaverde Field
Amoco Usselman Gas Com "C" Well No. 1
2340' FNL, 875' FWL Sec 4 T31N R10W
Blanco Pictured Cliffs Field
San Juan County, New Mexico

Amoco Production Company hereby requests administrative approval of two well location exceptions, one for its Usselman Gas Com Well No. 1A to be drilled 2380' FNL, 940' FWL Sec 4 T31N R10W in the Blanco Mesaverde Field and one for its Usselman Gas Com "C" Well No. 1 to be drilled 2340' FNL, 875' FWL Sec 4 T31N R10W in the Blanco Pictured Cliffs Field. The wells will be drilled from a common drillsite. We request approval of our application so that we may avoid drilling on irrigated cropland which covers the orthodox locations.

Enclosed are maps showing the proposed drillsite, the location of the irrigated land and offsetting units, operators and wells.



Joe D. Ramey
October 31, 1977
Page 2

El Paso Natural Gas Company is the operator of Mesaverde and Pictured Cliffs wells offsetting our proposed wells. They have been notified of our application and we have requested that they waive objection to our applications by sending a written waiver to your office. As shown on our Exhibits, the E/2 of Sec 5, the SE/4 of Sec 32 and the S/2 of Sec 33 are not yet developed as to the Pictured Cliffs Formation.

Sincerely,

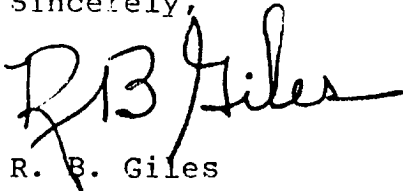
A handwritten signature in dark ink, appearing to read "R. B. Giles". The signature is fluid and cursive, with the first letters of the first and last names being capitalized and prominent.

R. B. Giles

MRG:ps
CA446

cc:
A. R. Kendrick, Supervisor
District No. 3
New Mexico Oil Conservation Commission
1000 Rio Brazos Road
Aztec, NM 87410

P. T. McGrath
United States Geological Survey
Box 959
Farmington, NM 87401

El Paso Natural Gas Co.
Box 1492
El Paso, TX 79978

Amoco Production Company
 Application for Location Exception
 Usselman Gas Com "C" Well No. 1
 Usselman Gas Com Well No. 1A

● Proposed Drillsite
 Irrigated Land Shown in Green

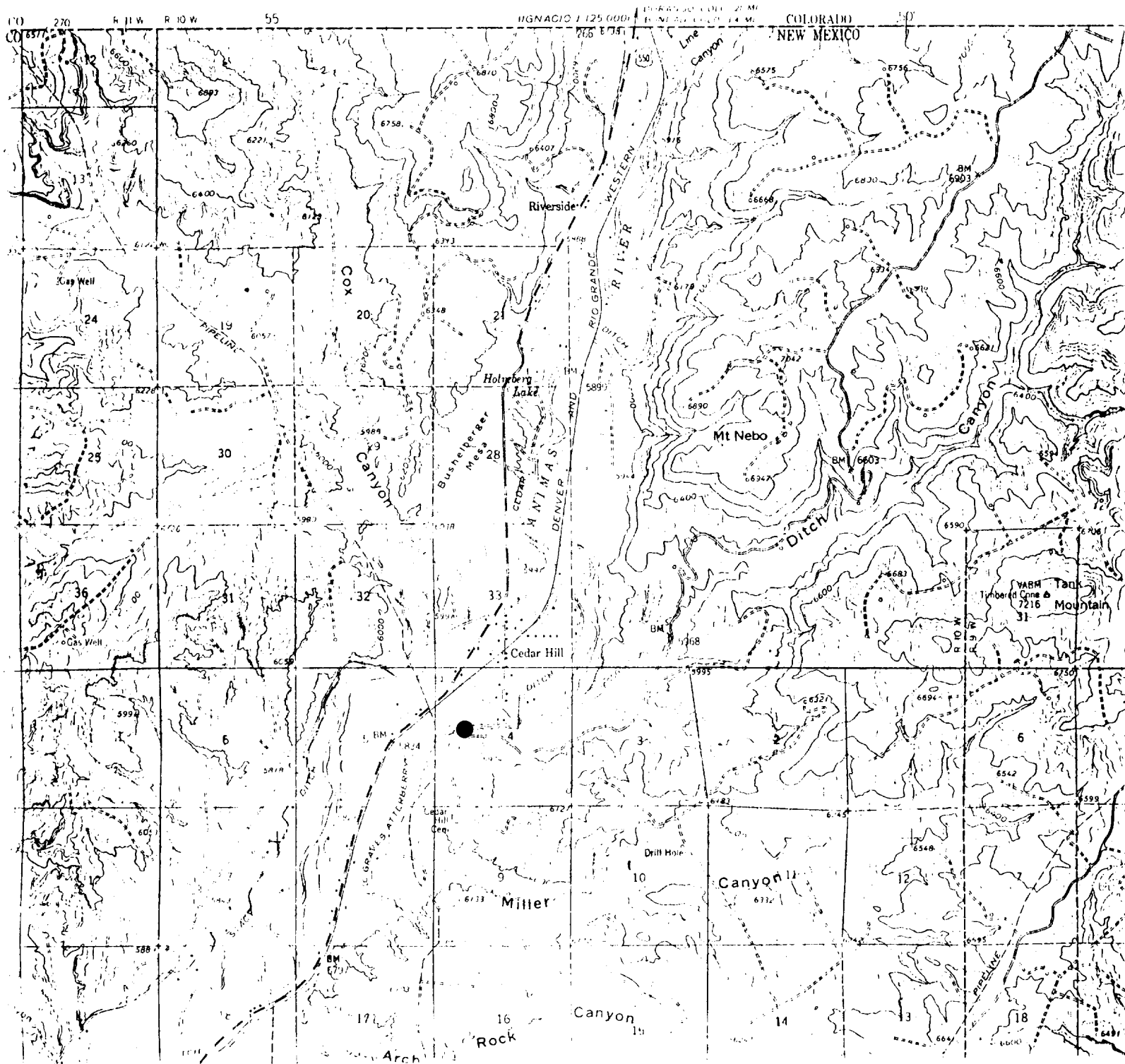

R10W

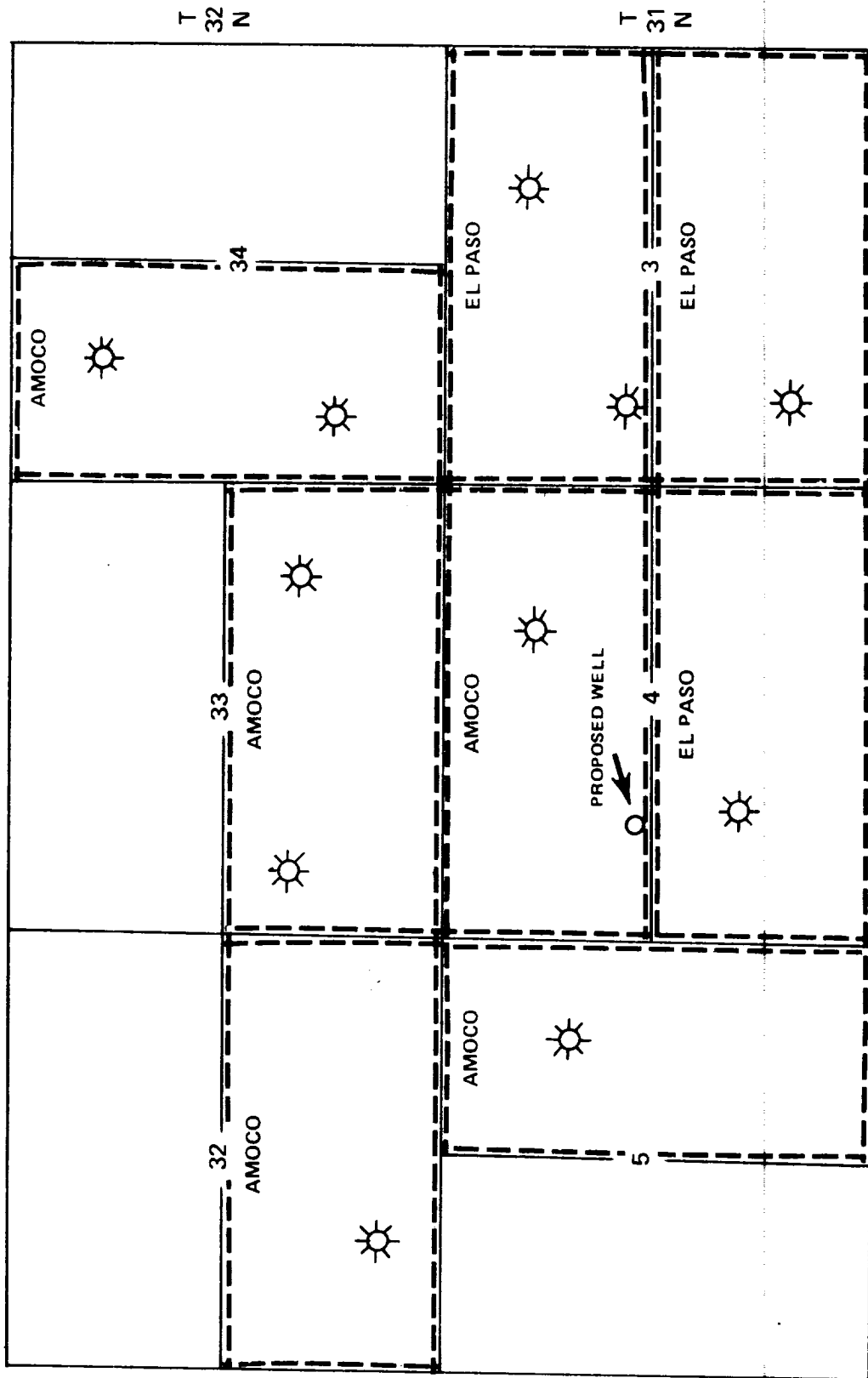

--- BOUNDARIES OF MESAVERDE SPACING UNITS

○ PROPOSED WELL

○ USSELMAN GAS COM WELL NO. 1A

MESAVERDE WELLS SHOWN

AMOCO PRODUCTION CO.

APPLICATION FOR

LOCATION EXCEPTION

BLANCO MESAVERDE FIELD

SAN JUAN CO., NEW MEXICO

OCTOBER, 1977

SCALE: 1" = 2000'

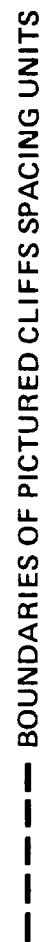

PICTURED CLIFFS WELL SHOWN

AMOCO PRODUCTION CO.
APPLICATION FOR
LOCATION EXCEPTION
BLANCO PICTURED CLIFFS FIELD
SAN JUAN CO., NEW MEXICO
OCTOBER, 1977
SCALE: 1" = 2000'



Amoco Production Company

Security Life Building
Denver, Colorado 80202

November 11, 1977

Joe D. Ramey (3)
Secretary - Director
New Mexico Oil Conservation Commission
Box 2088
Santa Fe, New Mexico 82501

File: VDP-1503-986.511

Gentlemen:

Application for Location Exception
Amoco Usselman Gas Com "C" Well No. 1
Section 4-T31N-R10W
Blanco Pictured Cliffs Field
San Juan County, New Mexico

In reference to your letter of November 7, 1977 regarding the subject application, we have enclosed a map showing lease ownership in the E/2 of Section 5-T31N-R10W. These leases are undeveloped as to the Pictured Cliffs. Crown Central owns approximately 92.37% of the leasehold interest in the E/2 of Section 5, Amoco 4.31%, Paul Umbach 1.66% and Wayne Moore 1.66%.

The above named leaseholders have been informed by certified mail of our request for a non-standard well location. We have requested that they waive objection to our application by returning a waiver to your office.

Sincerely,

R.B. Giles

MAG:ks
Enclosures

cc:

A.R. Kendrick, Supervisor
District No. 3
New Mexico Oil Conservation
Commission
1000 Rio Brazos Road
Aztec, New Mexico 87410

P.T. McGrath
United States Geological
Survey
Box 959
Farmington, New Mexico
87401

El Paso Natural Gas Co.
Box 1492
El Paso, Texas 79978

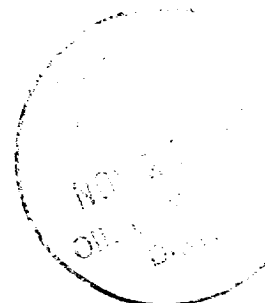

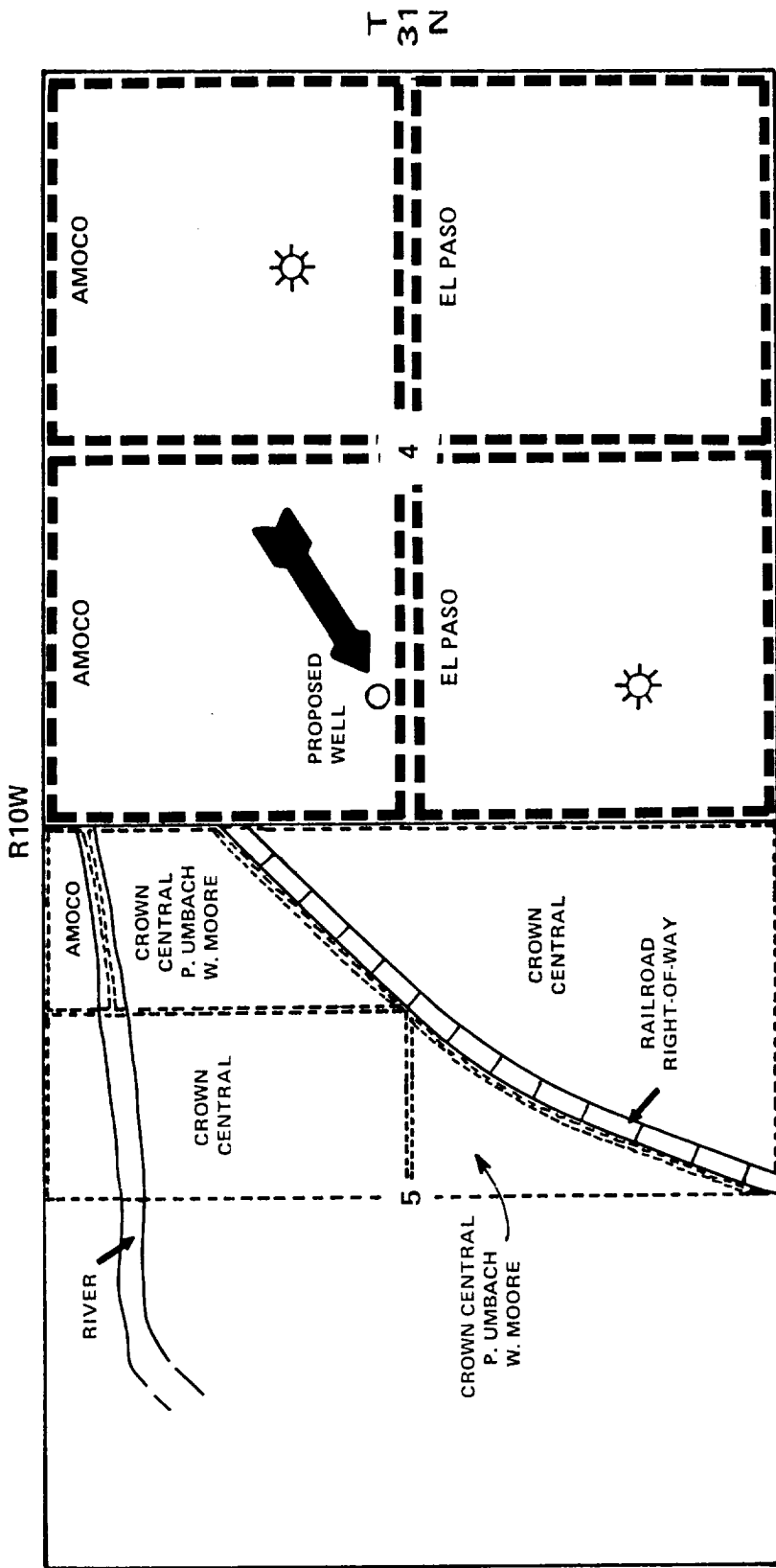

--- BOUNDARIES OF
LEASE OWNERSHIP

BOUNDARIES OF PICTURED CLIFFS SPACING UNITS
PICTURED CLIFFS WELL SHOWN

AMOCO PRODUCTION COMPANY
APPLICATION FOR LOCATION EXCEPTION
BLANCO-PICTURED CLIFFS FIELD
SAN JUAN CO., NEW MEXICO
SUPPLEMENTAL EXHIBIT
LEASE OWNERSHIP
E/2 SEC. 5, T31N-R10W

Scale: 4"=1 Mile

Date: November, 1977