

NEW MEXICO OIL CONSERVATION COMMISSION
WELL LOCATION AND ACREAGE DEDICATION PLAT

Form O-101
Supersedes O-118
Effective 1-1-61

All distances must be from the outer boundaries of the Section.

Operator Amoco Production Company			Lease Usselman Gas Com "C"		Well No. 1
Unit Letter E	Section 4	Township 31N	Range 10W	County San Juan	
Actual Footage Location of Well: 2340 feet from the North line and 875 feet from the West line					
Ground Level Elev. 5845	Producing Formation Pictured Cliffs		Pool Blanco Pictured Cliffs	Dedicated Acreage: 1.59.86 Acres	

1. Outline the acreage dedicated to the subject well by colored pencil or hachure marks on the plat below.
2. If more than one lease is dedicated to the well, outline each and identify the ownership thereof (both as to working interest and royalty).
3. If more than one lease of different ownership is dedicated to the well, have the interests of all owners been consolidated by communitization, unitization, force-pooling, etc?

☒ Yes ☐ No If answer is "yes," type of consolidation Communitization

If answer is "no," list the owners and tract descriptions which have actually been consolidated. (Use reverse side of this form if necessary.)

No allowable will be assigned to the well until all interests have been consolidated (by communitization, unitization, forced-pooling, or otherwise) or until a non-standard unit, eliminating such interests, has been approved by the Commission.

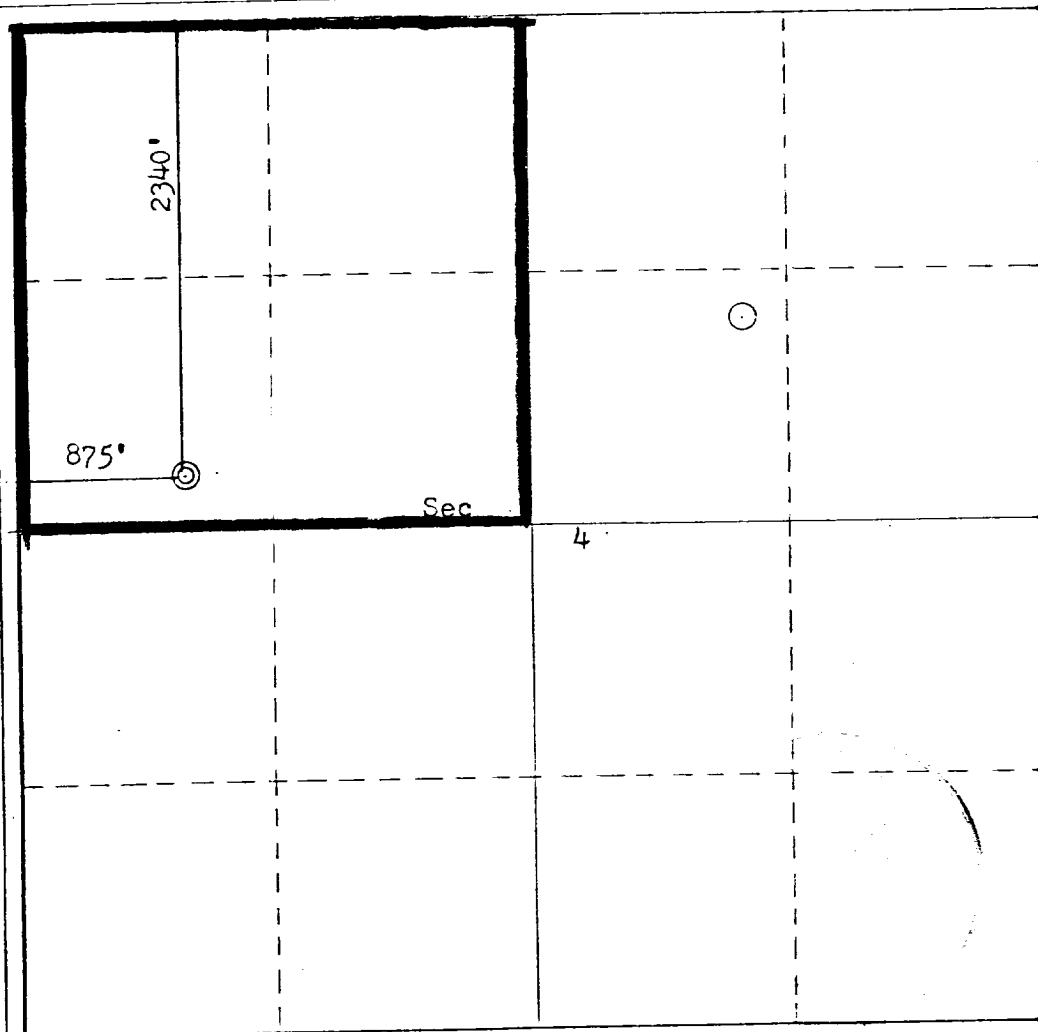

CERTIFICATION

I hereby certify that the information contained herein is true and complete to the best of my knowledge and belief.

Name
J. L. KRUPKA
Position
AREA ENGINEER
Company
AMOCO PRODUCTION COMPANY
Date
OCTOBER 24, 1977

I hereby certify that the well location shown on this plat was plotted from field notes of actual surveys made by me or under my supervision, and that the same is true and correct to the best of my knowledge and belief.

Date Surveyed
October 20, 1977
Registered Professional Engineer and/or Land Surveyor
Fred B. Kerr Jr.

Certificate No.

3950

0 330 660 990 1320 1650 1980 2310 2640 2970 3300 3630 3960 4290 4620 4950 5280 5610 5940 6270 6600 6930 7260 7590 7920 8250 8580 8910 9240 9570 9900

NO. OF COPIES RECEIVED	3
DISTRIBUTION	
SANITARY	1
FILE	1
U.S.G.S.	
LAND OFFICE	
OPERATOR	1

NEW MEXICO OIL CONSERVATION COMMISSION

Form C-103
Supersedes Old
C-102 and C-103
Effective 1-1-65

5a. Indicate Type of Lease	
State <input type="checkbox"/>	Fee <input checked="" type="checkbox"/>
5. State Oil & Gas Lease No.	

SUNDRY NOTICES AND REPORTS ON WELLS

(DO NOT USE THIS FORM FOR PROPOSALS TO DRILL OR TO DEEPEN OR PLUG BACK TO A DIFFERENT RESERVOIR.
USE "APPLICATION FOR PERMIT -" (FORM C-101) FOR SUCH PROPOSALS.)

1. OIL WELL <input type="checkbox"/> GAS WELL <input checked="" type="checkbox"/> OTHER <input type="checkbox"/>	7. Unit Agreement Name
2. Name of Operator AMOCO PRODUCTION COMPANY	8. Farm or Lease Name Usselman Gas Com "C"
3. Address of Operator 501 AIRPORT DRIVE, FARMINGTON, NM 87401	9. Well No. 1
4. Location of Well UNIT LETTER E 2340 FEET FROM THE North LINE AND 875 FEET FROM THE West LINE, SECTION 4 TOWNSHIP 31N RANGE 10W NMPM.	10. Field and Pool, or Wildcat Blanco Pictured Cliffs
15. Elevation (Show whether DF, RT, GR, etc.) 5845' GL	12. County San Juan

Check Appropriate Box To Indicate Nature of Notice, Report or Other Data

NOTICE OF INTENTION TO:

PERFORM REMEDIAL WORK ☐
TEMPORARILY ABANDON ☐
PULL OR ALTER CASING ☐

PLUG AND ABANDON ☐
CHANGE PLANS ☐

OTHER _____

Change location ☒

SUBSEQUENT REPORT OF:

REMEDIAL WORK ☐
COMMENCE DRILLING OPNS. ☐
CASING TEST AND CEMENT JOB ☐
OTHER _____

ALTERING CASING ☐
PLUG AND ABANDONMENT ☐

17. Describe Proposed or Completed Operations (Clearly state all pertinent details, and give pertinent dates, including estimated date of starting any proposed work) SEE RULE 1103.

Amoco Production Company has relocated the above well from 1770' FNL and 1015' FWL, Section 4, T-31-N, R-10-W, to a non-standard location of 2340' FNL and 875' FWL, Section 4, T-31-N, R-10-W. A revised plat is attached.

Application for approval of this non-standard location has been filed with the NMOCC, October 31, 1977.

18. I hereby certify that the information above is true and complete to the best of my knowledge and belief.

SIGNED _____

TITLE **Area Engineer**

DATE **12/6/77**

APPROVED BY _____

TITLE **SUPERVISOR DIST. 43**

DATE **JAN 24 1978**

CONDITIONS OF APPROVAL (IF ANY):