

Development Plan for Surface Use

GARDNER NO. 4

1. Existing Roads: (Exhibit "A")  
Equipment and personnel will utilize U.S. Highway 550 approx. 12 miles west of the location. The existing exit from the highway will be used.
2. Planned Access Roads: (Exhibit "A")  
Location is near an existing road along the eastern section line. Additional road will have to be built.
3. Location of Existing Wells:  
The proposed well is approx. one and one-half (1½) miles west and north of an existing well.
4. Location of Tank Battery and Flow Lines:  
The tank battery will be built right on the drilling location near the proposed well. No additional land will be damaged.
5. Location and Type of Water Supply:  
The source water to be used in the drilling operation will be from the irrigation ditch on Highway 550 approx. 12 miles west of the proposed location. Water will be hauled by trucks.
6. Source of Construction Materials:  
All construction materials for this location are to be borrowed material accumulated during construction of the location site and access road. No additional materials are anticipated at this time.
7. Methods of Handling Waste Disposal:  
The drilling contractor will furnish a metal toilet. Cuttings, metal, wire, etc. that will not burn will either be buried or hauled off the location.
8. Ancillary Facilities:  
There are no planned ancillary facilities at this time.
9. Well Site Layout: (Exhibit "B")  
Will spot the small mobile rig in the most convenient manner on a compact drilling pad. No particular terrain or drainage problem is anticipated.
10. Plans for Restoration of the Surface:  
A minimum of the area will be disturbed to build the location. Upon completion of drilling, the area will be leveled and the pits either fenced or filled as soon as the rig is moved. All areas not needed in producing operations will be seeded with a grass mixture of five pounds crested wheat grass, five pounds intermediate wheat grass and three pounds nomad alfalfa to each acre. The planting to be done when conditions are favorable.
11. Other Information:  
The location is on a terrace between the ridge top and canyon floor. Soil is sandy loam with outcrops of sandstone bedrock, vegetation is piñon-juniper with some oak and sage.

Development Plan for Surface Use

GARDNER NO. 4

12. Lessee's or Operators Representative:

Delvin Echard  
904 North Butler  
Farmington, New Mexico 87401

Mobile Phone (505) 325-0598  
Home Phone (505) 325-1549

CERTIFICATION

I hereby certify that I, or persons under my direct supervision, have inspected the proposed drillsite and access route; that I am familiar with the conditions which presently exist; that the statements made in this plan are, to the best of my knowledge, true and correct, and that the work associated with the operations proposed herein will be performed by our contractor

and its contractors and sub-contractors in conformity with this plan and the terms and conditions under which it is approved.

October 27, 1976  
Date

  
Name and title

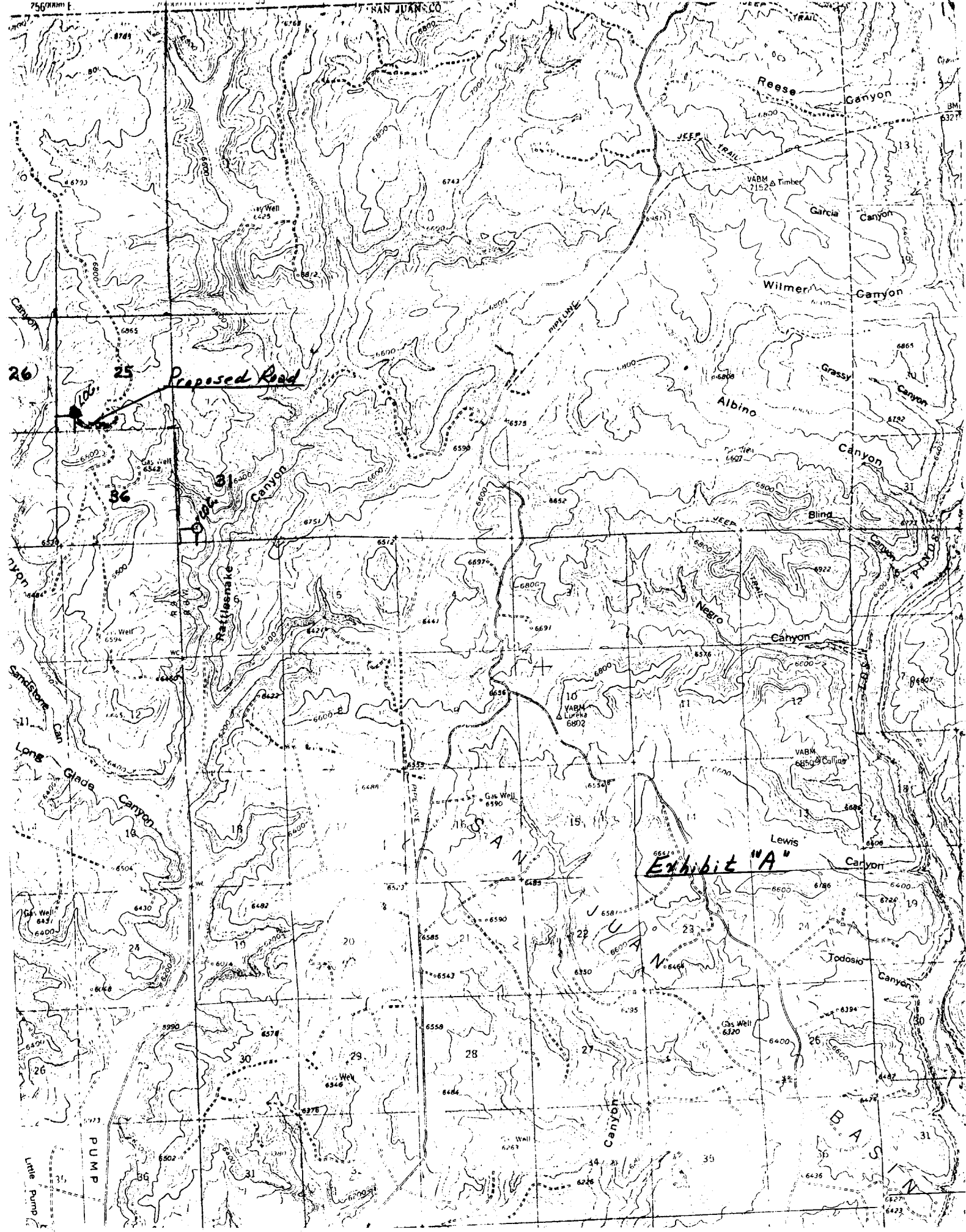

26

25

Proposed Road

36

Snake Canyon

Exhibit "A"

BAS

TOILET Δ  
LOCATION APPROX. 150' x 200'

TRAILER

PIPE RACK

RIG

ENGINES  
AND  
PUMPS

MUD

MUD

TANKS

WATER TANKS



SURV PIT  
APPROX.  
30' x 30'

RESERVE PIT  
APPROX. 50' x 100'



GARDNER NO. 4  
SW SW Sec. 25-32N-9W  
San Juan County, New Mexico

Exhibit "B"