



United States Department of the Interior

BUREAU OF INDIAN AFFAIRS
Mountain Ute Agency
Phillip Coyote Sr. Memorial Hall
Towaoc, Colorado 81334

IN REPLY REFER TO:
Real Property
Management

FEB 16 1977

Mr. Walter K. Arbuckle
Kimbark Operating Company
Suite 808 Lincoln Tower Building
1860 Lincoln Street
Denver, Colorado 80295

Dear Mr. Arbuckle:

This is in reply to your letter dated February 14, requesting permission to stake two locations, referred to in your letter, located on the Ute Mountain Ute Reservation.

Please contact T.E. Taylor of this office to make arrangement so he can meet you at one of the proposed sites. He will make the inspection required by this office, he can be reached at this office, phone (303 565-8471).

If it would be possible for you to arrange to have the following people present at the time of staking any problems that might come up could possibly be worked out at the site. Your archaeologist should be present to make the archaeological survey to determine if the site will receive archaeological clearance. Also the U.S. Geological Survey inspecting officer.

If you have any question regarding this matter please feel free to call T.E. Taylor.

Sincerely yours,

Devin M. Kelly
Acting Superintendent



MAR 1 1977

ELLIOTT A. RIGGS

Petroleum Geologist

P.O. BOX 711

FARMINGTON, NEW MEXICO 87401

March 11, 1977

USGS
Durango, Colo

RE; Kimbark #1 Lizzard
NW 25 -31N -15W
San Juan Co., N.M.

Mr. T. E. Taylor of the BIA, Towaac, And Mr. Joe Mckinney, of Atchison Construction, Aztec, N.M., visited subject well site on Feb. 28, 1977, and Mr. Mckinney reported to me that Mr. Taylor has approved this well site.

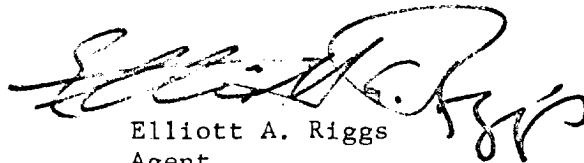
Elliott A. Riggs
Agent

PAR 1

An Archaeological Survey of Two
Proposed Well Locations & Access Roads
Conducted for Kimbark Operating Company

PAGE 1

Suzanne DeHoff
Cultural Resource
Management Program
San Juan Campus
N. M. State University
28 February 1977

An Archaeological Survey of Two
Proposed Well Locations & Access Roads
Conducted for Kimbark Operating Company

These surveys were conducted on February 26, 1977 by Suzanne DeHoif of the Cultural Resource Management Program, New Mexico State University, San Juan Campus. They were done at the request of Elliott Riggs, representing Kimbark Operating Company, and with the verbal agreement of T. E. Taylor of the Mountain Ute Bureau of Indian Affairs. A visual inspection was made on foot of the areas to be disturbed by the construction of the well locations and access roads.

Proposed Well Kimbark Lizzard Federal #1 is to be located 660 feet from the north line and 760 feet from the west line of Section 25, Township 31 North, Range 15 West, N. M.P.M. in San Juan County, New Mexico. This is on the Mountain Ute Indian Reservation. (Figure 1)

This location is on a slight slope to the east. The soil is a sandy loam with a lot of large gravel. There are local outcrops of shale in the area. Vegetation consists of four-wing saltbush, snake broomweed, and russian thistle.

The access road runs east and down the slope to a flat area and then winds north to the road. (Figure 2)

Nothing was found during the survey to indicate either direct or indirect adverse affects on the cultural resources would result from the proposed construction and thus clearance for this

location is recommended.

Proposed Well Kimbark Clarence Darrow Federal #1 lies 825 feet from the north line and 905 feet from the west line of Section 14, Township 31 North, Range 14 West, N.M.P.M. in San Juan County, New Mexico. (Figure 3) This location is on the Mountain Ute Indian Reservation.

The site lies on the southeast slope of a hill. The soil is rocky and sandy with large sandstone and shale outcroppings. Vegetation consists of pinon, juniper, saltbush, russian thistle, mormon tea, yucca, and snake broomweed.

The access road will run to the east at approximately the same elevation as the well pad. Part of the access road will be over a faded but pre-existing road. (Figure 4)

Clearance for this location is recommended as there was nothing found to indicate that the proposed construction would have either direct or indirect adverse affects on the cultural resources.

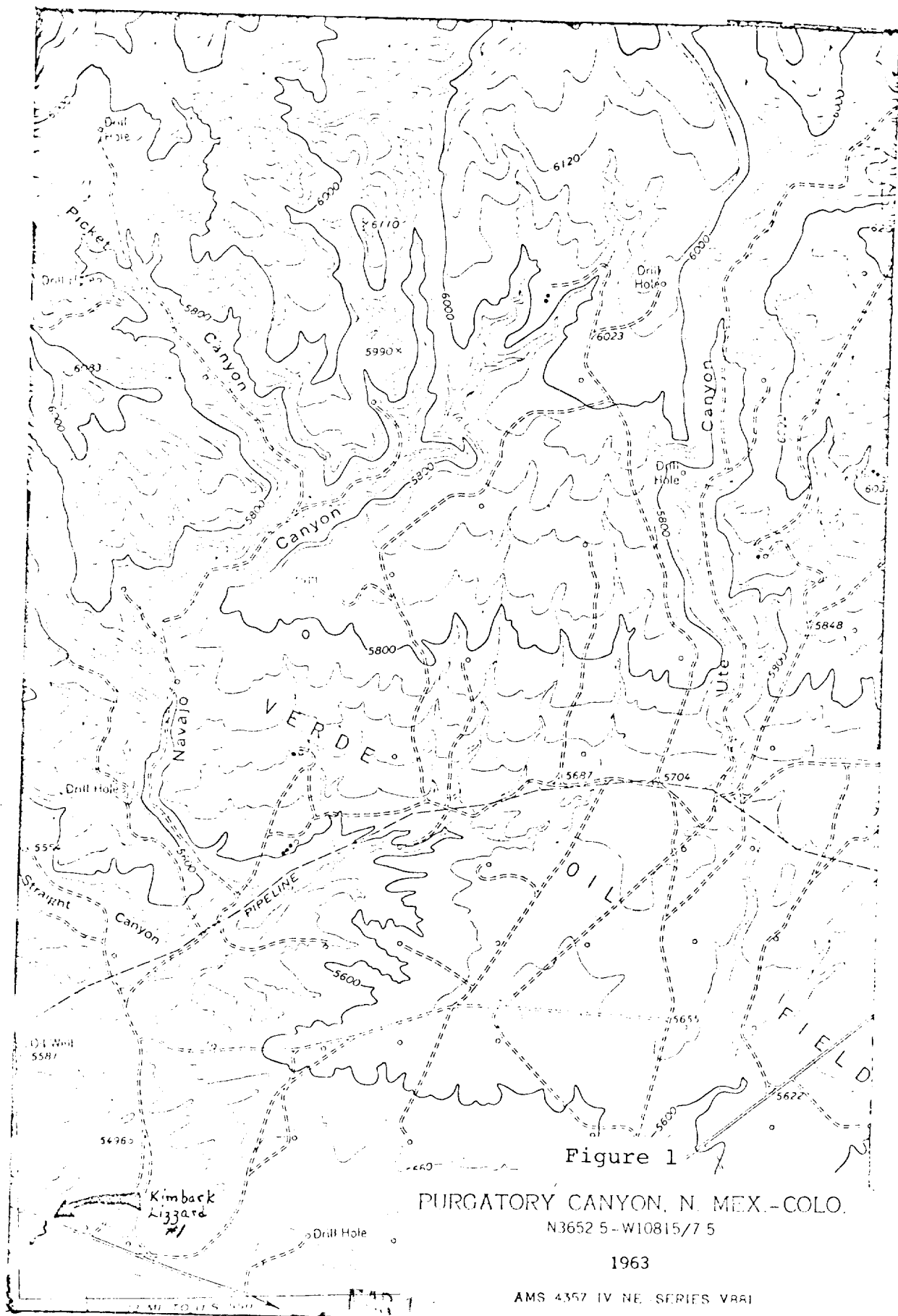

Figure 1

PURGATORY CANYON, N. MEX.-COLO.

N3652 5-W10815/7 5

1963

AMS 4357 IV NE SERIES VRAI

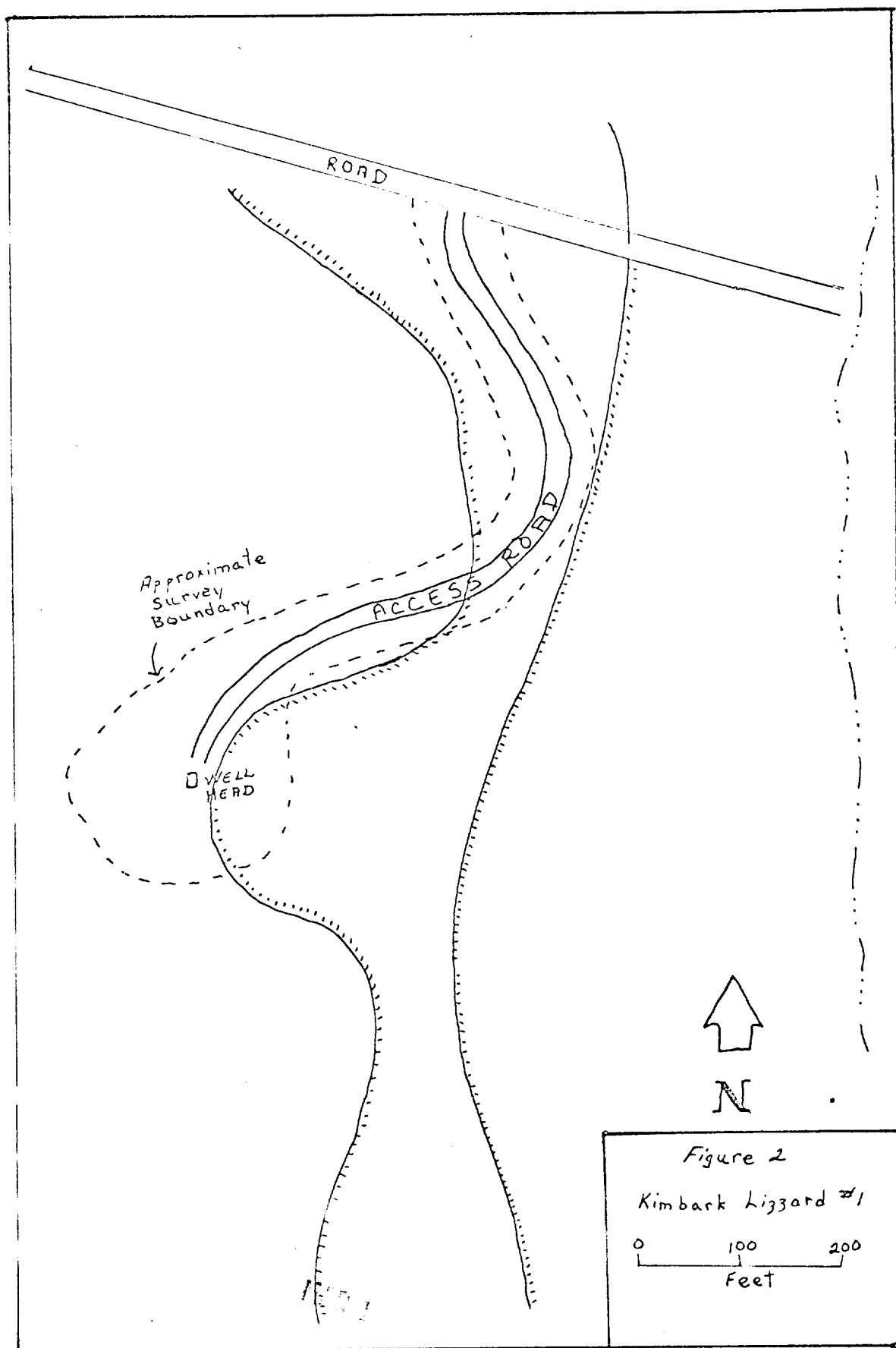

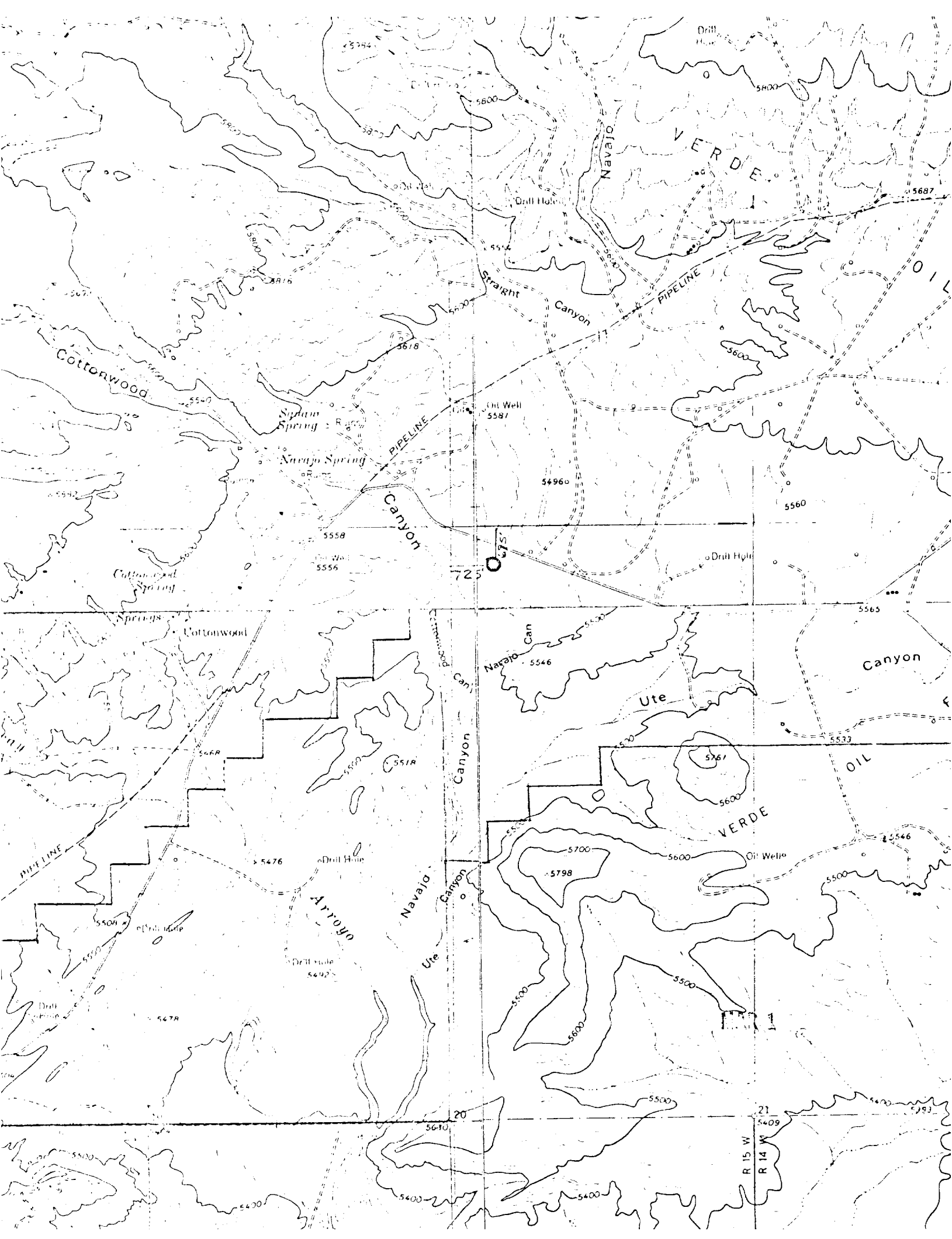

KIMBARK OPERATING COMPANY
KIMBARK COMPANY
KIMBARK ASSOCIATES

KIMBARK
SUITE 808 LINCOLN TOWER BUILDING
1860 LINCOLN STREET
DENVER, COLORADO ~~80208~~ 80295
303-534-7161

WALTER K. ARBUCKLE
GEORGE WALLACE BAYNE
WILLIAM R. THURSTON

March 9, 1977

United States Department of Interior
Bureau of Land Management
PO Box 568
Farmington, New Mexico 87401

Gentlemen:

The 13 Point Program for Kimbark Operating Co., Federal Lizzard #1 well is as follows:

1. See attached topographic map showing access from Kirtland, New Mexico.
2. Rough roads and esisting lease roads are in existence to within 300' of the location. There are minimum cuts or fills required on this 300' road.
3. Existing producing wells are shown on attached plat. All other wells are P & A.
4. See attached topographic map for 300' lateral road.
5. See attached plat.
6. The water will be hauled from San Juan River, near Kirtland, New Mexico.
7. All drill cuttings and hand garbage will be covered over in rotary pits. All flamable material will be burned in burn pit and ashes covered over after drilling. All wire line, etc., will be hauled away.
8. None.
9. None.

FILE 1

10. See attached layout.
11. There is only sage brush, sparse grass at this location. There is no top soil, only sand. After leveling and cleanup, it is our plan to plant appropriate grass seed for this area when the moisture level is sufficient to support grass germination. Pits will be fenced till dry enough to fill. Contour of land will be affected as little as possible.
12. The topography here is relatively rough. Operator will keep location as small as possible under the circumstances.
13. I hereby certify that I, or persons under my direct supervision, have inspected the proposed drillsite and access route; that I am familiar with the conditions which presently exist; that the statements made in this plan are, to the best of my knowledge, true and correct, and, that the work associated with the operations proposed herein will be performed by Kimbark Operating Co. and its contractors and sub-contractors in conformity with this plan and the terms and conditions under which it is approved.

KIMBARK OPERATING CO.



Walter K. Arbuckle
President

WKA:j1

KIMBARK OPERATING COMPANY

LOCATION AND EQUIPMENT LAYOUT

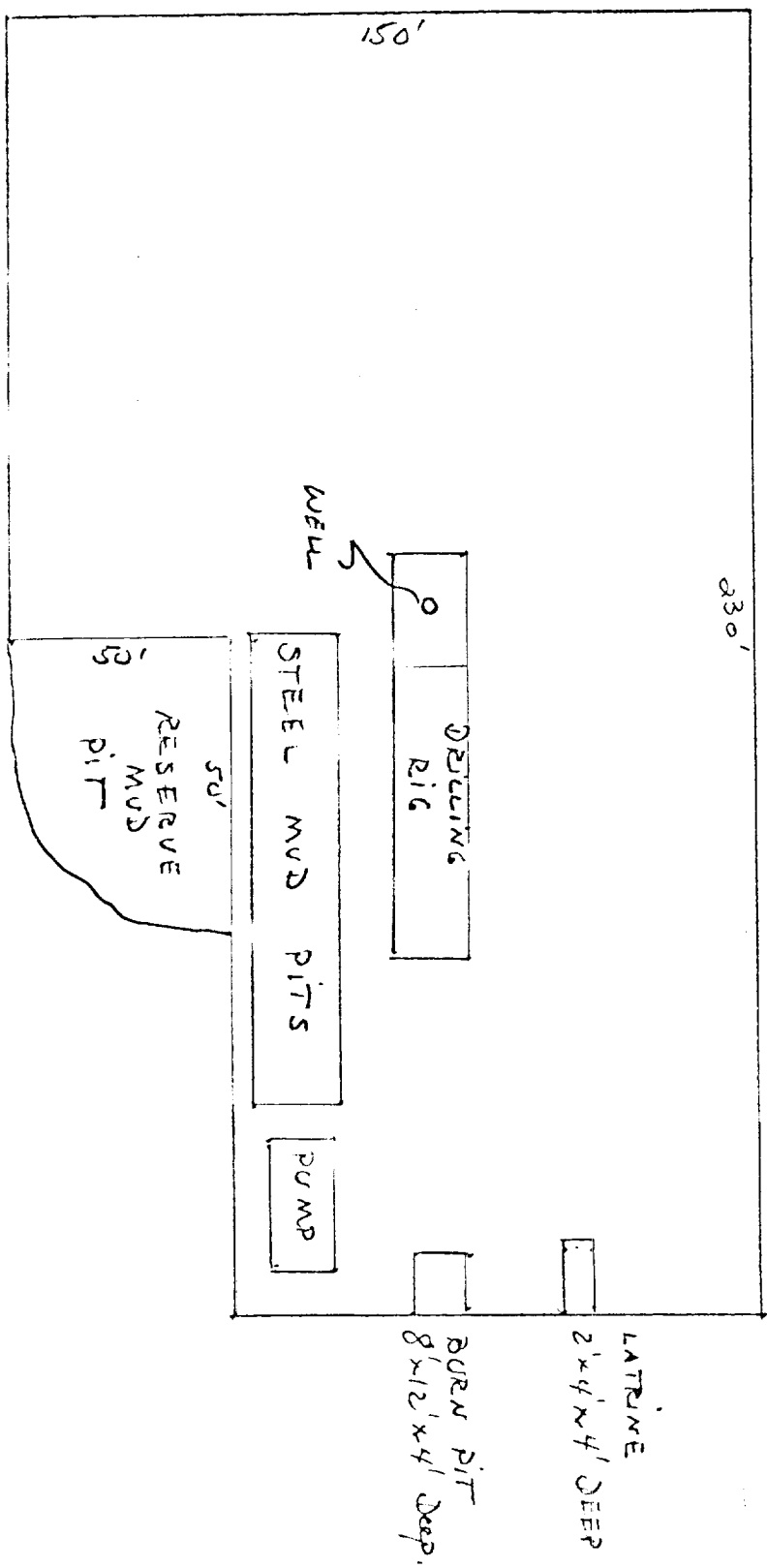
KIMBARK OPERATING Co. Federal LIZARD #1 See DIST 31N N15W.



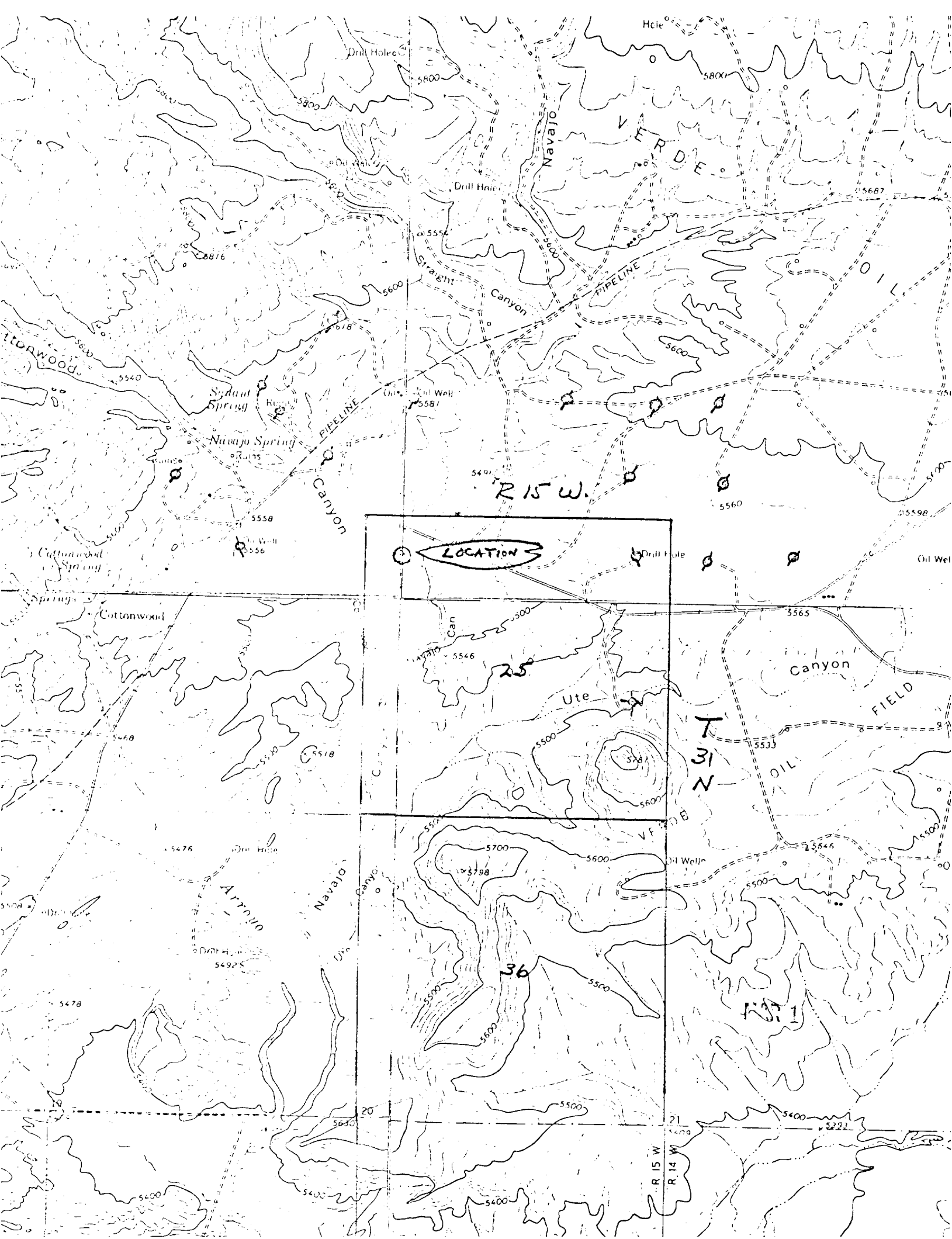

KIMBARK OPERATING COMPANY
KIMBARK COMPANY
KIMBARK ASSOCIATES

KIMBARK
SUITE 808 LINCOLN TOWER BUILDING
1860 LINCOLN STREET
DENVER, COLORADO ~~80208~~ 80295
303-534-7161

WALTER K. ARBUCKLE
GEORGE WALLACE BAYNE
WILLIAM R. THURSTON

March 9, 1977

Well: Federal Lizzard #1
Location: Section 25, T31N, R15W
San Juan County, New Mexico
Subject: Safety and Resource Protection 7-Point Program

- 1) 8 5/8" 24# K-55, new.
- 2) 10 3/4" 900 series, 600 psi.
- 3) None.
- 4) Schaffer 10 3/4", 900 series
double gate, 6000 psi.
- 5) Kelly cocks available, bit float,
sub and valve on floor.
- 6) Anticipated BHP 400#.
- 7) Water base mud.