

5-10-77
✓

OIL CONSERVATION COMMISSION
Cuyler DISTRICT

OIL CONSERVATION COMMISSION
BOX 2088
SANTA FE, NEW MEXICO

DATE May 9, 1977

RE: Proposed MC _____
Proposed DHC _____
Proposed NSL ✓ _____
Proposed SWD _____
Proposed WFX _____
Proposed PMX _____

J. E. Kapteina

Gentlemen:

I have examined the application dated 5-4-77
for the El Paso Natural Gas Co. Hutchins #4A J-7-3(N-10W)
Operator Lease and Well No. Unit, S-T-R

and my recommendations are as follows:

Approve

Yours very truly,

A. R. Kendrick

El Paso NATURAL GAS
COMPANY

P. O. BOX 990
FARMINGTON, NEW MEXICO 87401
PHONE: 505 325-2841

May 4, 1977

Mr. Joe Ramey
New Mexico Oil Conservation Commission
Post Office Box 2088
Santa Fe, New Mexico 87501

Dear Mr. Ramey:

This is a request for administrative approval for an unorthodox gas well location for an infill Mesa Verde well in the Blanco Mesa Verde pool.

It is intended to locate El Paso Natural Gas Company's Hutchin #1A 1510' from the south line and 2000' from the ~~west~~ line of Section 7, T-31-N, R-10-W, San Juan County, New Mexico.

This well cannot be located any further to the north without interfering with farming operations in the area. Directly north of the proposed well site are irrigated fields, fences and ditches as shown on the attached plat.

All operators of proration units offsetting the proposed unorthodox location have been notified of this application by certified mail.

A plat showing the proposed well location with its unorthodox footages and a plat indicating offset operator ownership are attached.

Sincerely,

L. A. Aimes

L. A. Aimes
Sr. Drilling Engineer

LAA:pb

att.

cc: A. R. Kendrick
Jim Permenter

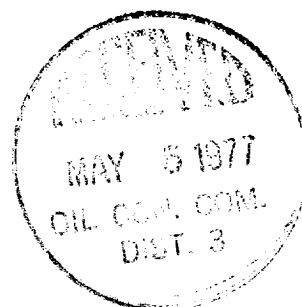

Well Name Hutchin #1 A, Blanco Mesaverde

Footage----- 2000' FEL, 1510' FSL

APPLICATION FOR NON-STANDARD LOCATION

County -- San Juan

State New Mexico

Section 7.

Township 31 N. Range 10 W

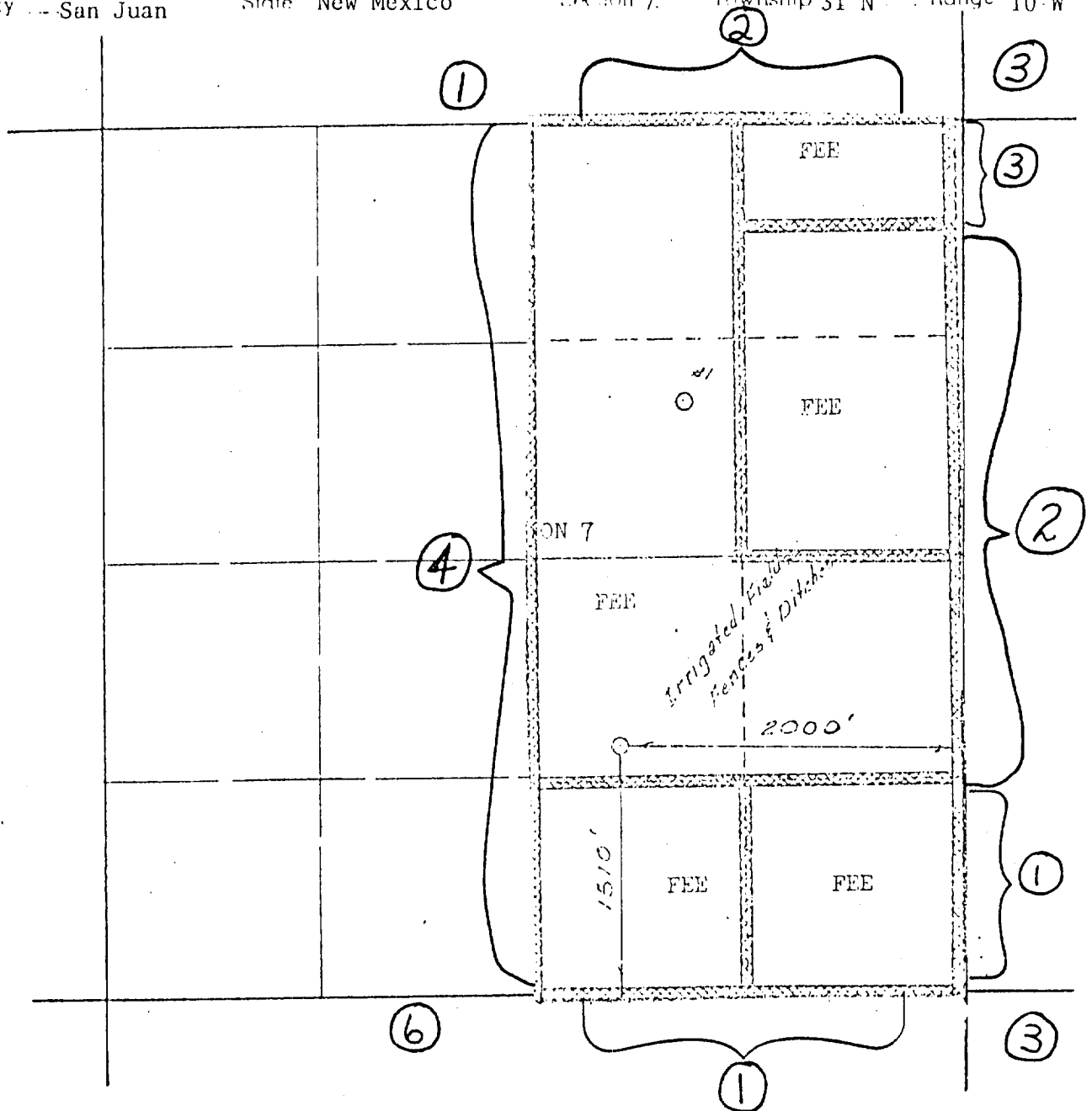

REMARKS:

1. Crown Central Petroleum
2. Amoco
3. El Paso Natural Gas Company
4. W. P. Carr
5. Southern Union