

will file

El Paso NATURAL GAS
COMPANY

P. O. BOX 990
FARMINGTON, NEW MEXICO 87401
PHONE: 505-325-2841

Corrected copy

May 9, 1977

Mr. Joe Ramey
New Mexico Oil Conservation Commission
Post Office Box 2088
Santa Fe, New Mexico 87501

Dear Mr. Ramey:

On May 4, 1977 we sent you a letter requesting administrative approval for an unorthodox gas well location. The location of the well was listed incorrectly; therefore, please consider this letter as our application.

This is a request for administrative approval for an unorthodox gas well location for an infill Mesa Verde well in the Blanco Mesa Verde pool.

It is intended to locate El Paso Natural Gas Company's Hutchin #1A 1510' from the south line and 2000' from the east line of Section 7, T-31-N, R-10-W, San Juan County, New Mexico.

This well cannot be located any further to the ^{East}~~north~~ without interfering with farming operations in the area. Directly north of the proposed well site are irrigated fields, fences and ditches as shown on the attached plat.

All operators of proration units offsetting the proposed unorthodox location have been notified of this application as corrected by certified mail.

A plat showing the proposed well location with its unorthodox footages and a plat indicating offset operator ownership are attached.

Sincerely,

L. A. Aimes

L. A. Aimes
Sr. Drilling Engineer



LAA:pb

att.

cc: A. R. Kendrick ✓
Jim Permenter

WELL LOCATION AND ACREAGE DEDICATION PLAT

Supervises C-128
Effective 1-1-65

All distances must be from the outer boundaries of the Section.

Operator EL PASO NATURAL GAS COMPANY			Lease HUTCHIN		(FEE)	Well No. 1A
Unit Letter J	Section 7	Township 31-N	Range 10-W	County SAN JUAN		
Actual Footage Location of Well: 1510 feet from the SOUTH line and 2000 feet from the EAST line						
Ground Level Elev. 5800	Producing Formation MESA VERDE		Pool BLANCO MESA VERDE		Dedicated Acreage: 320.00	

1. Outline the acreage dedicated to the subject well by colored pencil or hachure marks on the plat below.
2. If more than one lease is dedicated to the well, outline each and identify the ownership thereof (both as to working interest and royalty).
3. If more than one lease of different ownership is dedicated to the well, have the interests of all owners been consolidated by communitization, unitization, force-pooling, etc?

☐ Yes ☐ No If answer is "yes," type of consolidation _____

If answer is "no," list the owners and tract descriptions which have actually been consolidated. (Use reverse side of this form if necessary.) _____

No allowable will be assigned to the well until all interests have been consolidated (by communitization, unitization, forced-pooling, or otherwise) or until a non-standard unit, eliminating such interests, has been approved by the Commission. NOTE: THIS PLAT IS REISSUED TO SHOW MOVED LOCATION. 5-19-77

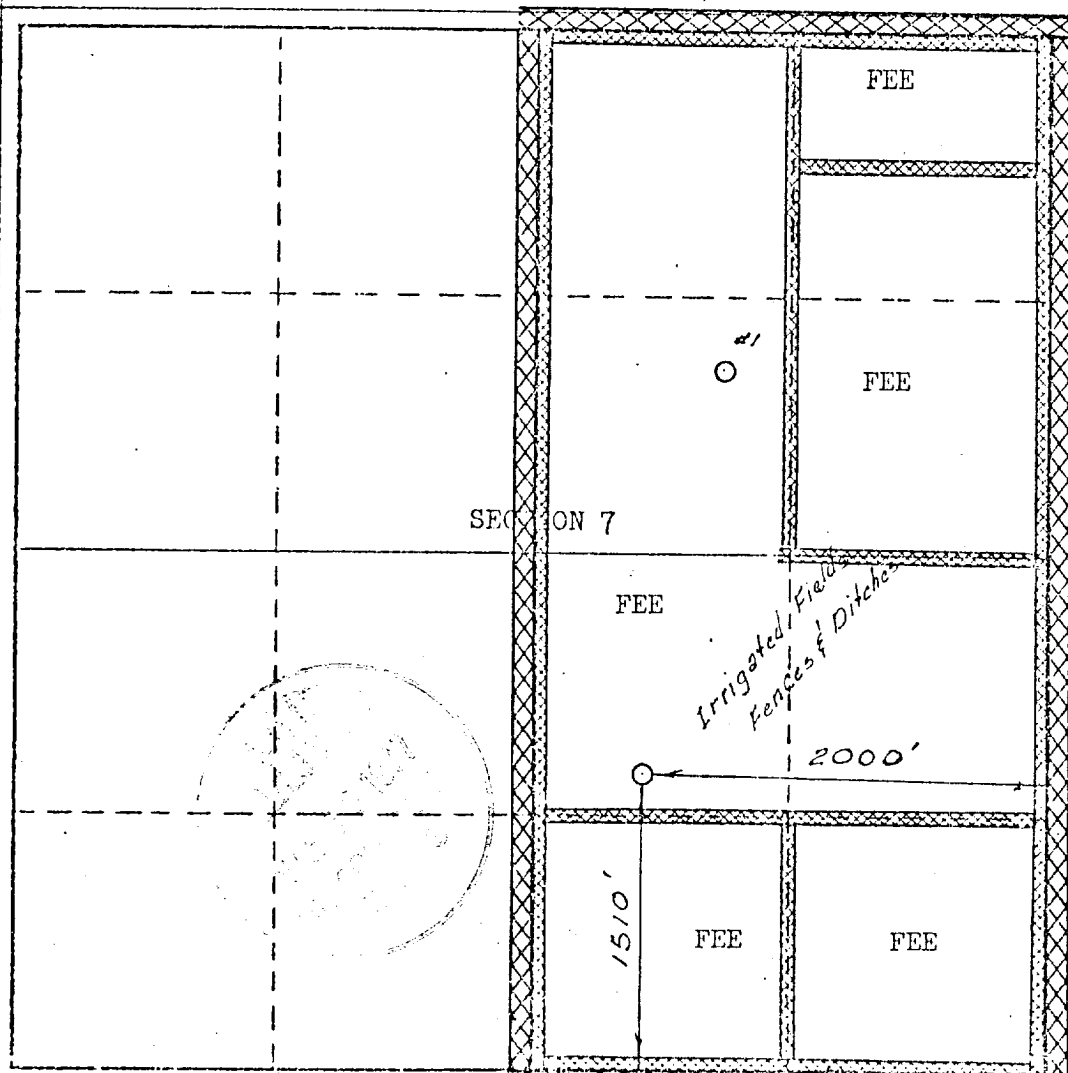

CERTIFICATION

I hereby certify that the information contained herein is true and complete to the best of my knowledge and belief.

Original Signed by
D. G. Price

Name

Drilling Clerk

Position

El Paso Natural Gas

Company

May 4, 1977

Date

I hereby certify that the well location shown on this plat was plotted from field notes of actual surveys made by me or under my supervision, and that the same is true and correct to the best of my knowledge and belief.

Date Surveyed

MARCH 10, 1977

Registered Professional Engineer
and/or Land Surveyor

Certificate No.

1760

EL PASO NATURAL GAS COMPANY

Well Name Hutchin #1 A, Blanco Mesaverde

Footage---- 2000' FEL, 1510' FSL

APPLICATION FOR NON-STANDARD LOCATION

County -- San Juan

State New Mexico

Section 7.

Township 31 N

Range 10 W

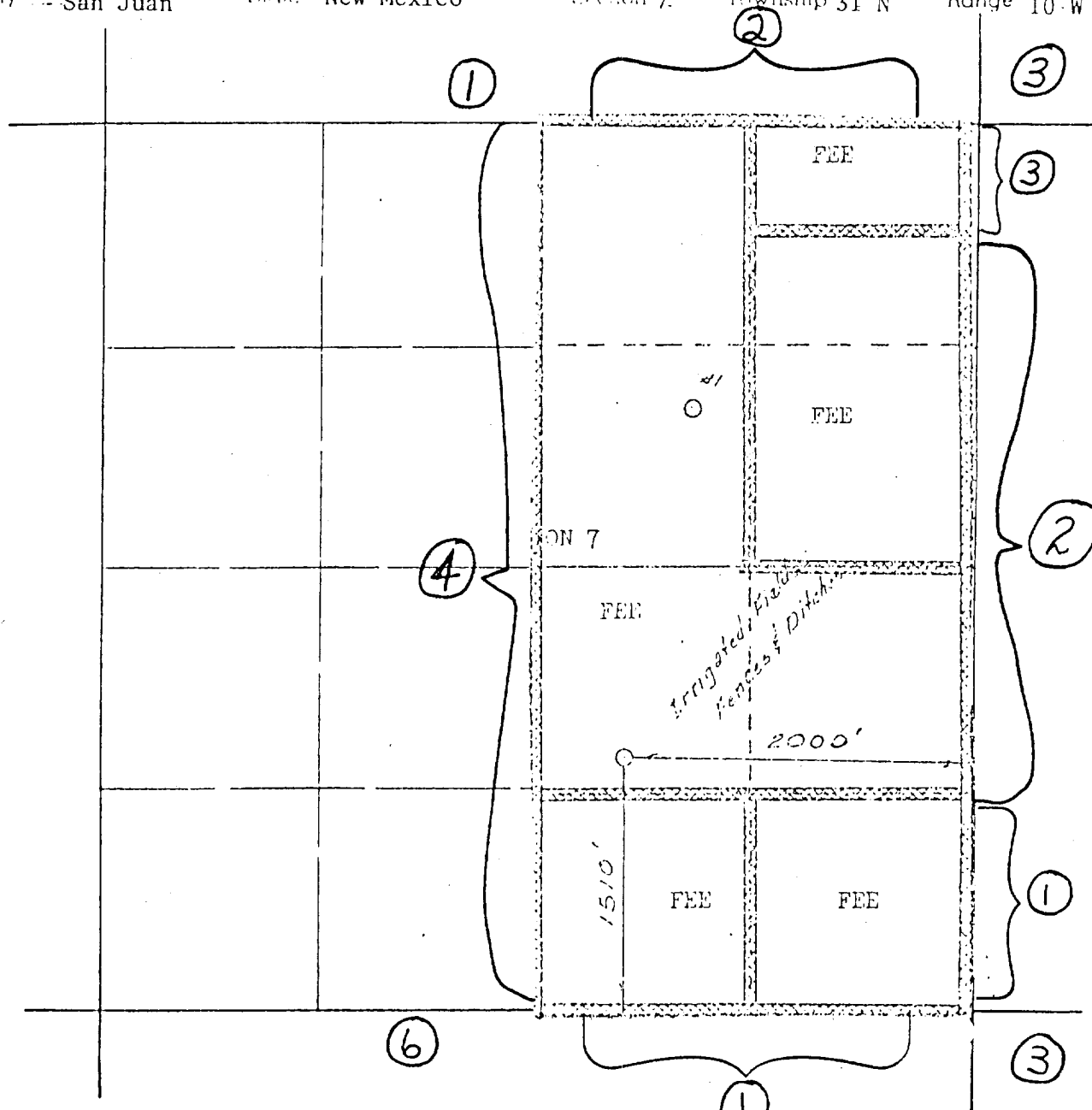

REMARKS:

1. Crown Central Petroleum
2. Amoco
3. El Paso Natural Gas Company
4. W. P. Carr
5. Southern Union

