

Robert C. Anderson  
Ute Mtn. Ute No. 5  
SW NE Sec. 14 - Twp. 31N-R16W  
San Juan Co., New Mexico

13-POINT SURFACE USE PLAN

1. The proposed location is approximately 15 miles in a northwesterly direction from the north exit from N.M. Hwy 550 near Waterflow, N.M. A paved road runs north at this exit for approximately two or three miles to a point immediately south of the San Juan power plant. At this point, turn west on an existing dirt road and follow in a northwesterly direction finally to a point on this road which is located approximately on half mile southeast of a windmill designated Windmill No. A-11 as shown on U.S.G.S. Heifer Point - N.Mex.-Colo. topographic map. Here, turn north on access road and follow approximately 200 feet to the well location.
2. The access road to the location will be approx. 200+ feet long, running north from the existing road. The tank battery, if required, will be constructed on the location near the wellsite.
3. The proposed location is 1650' FNL and 1650' FEL of Section 14, Township 31 North, Range 16 West in San Juan County, New Mexico. This is to be a proposed 2325' Dakota sand well, and all drilled formations will be tested as would any prudent operator. (See attached topo. map).
4. No lateral roads to other locations are planned.
5. If well is a producer, tank battery will be constructed on existing well pad.
6. Fresh water will be trucked from the San Juan river approximately 15 miles to the south.
7. Waste disposal will be in the reserve pit and trash pit. A pit for cuttings while air drilling will be 15 to 20 feet east of the wellsite.
- 8.&9. No camps or airstrips will be constructed.
10. A rig layout plat is attached.
11. The surface will be restored as near possible to the original condition, including grading the location and pits as soon as practical. Grass will be reseeded on the disturbed area of the location.
12. The terrain in the area is mostly rolling prairie with sparse native grass. Little grading will be required for the well site and will not affect the natural drainage of the area.

Robert C. Anderson  
Ute Mtn. Ute No. 5  
SW NE Sec. 14 - Twp. 31N-R16W  
San Juan Co., New Mexico

12. Lessee's or operator's representative.

Ashton B. Geren, Jr.  
P.O. Box 1469  
Farmington, New Mexico 87401

Phone (505) 327-9483

13. I hereby certify that I, or persons under my direct supervision, have inspected the proposed drillsite and access route; that I am familiar with the conditions which presently exist; that the statements made in this plan are, to the best of my knowledge, true and correct; and, that the work associated with the operations proposed herein will be performed by Robert C. Anderson and its contractors and subcontractors in conformity with this plan and the terms and conditions under which it is approved.

July 3, 1977  
Date

*Ashton B. Geren, Jr.*

Ashton B. Geren, Jr.  
Name & Title

Agent & Petroleum  
Consultant for:  
Robert C. Anderson.

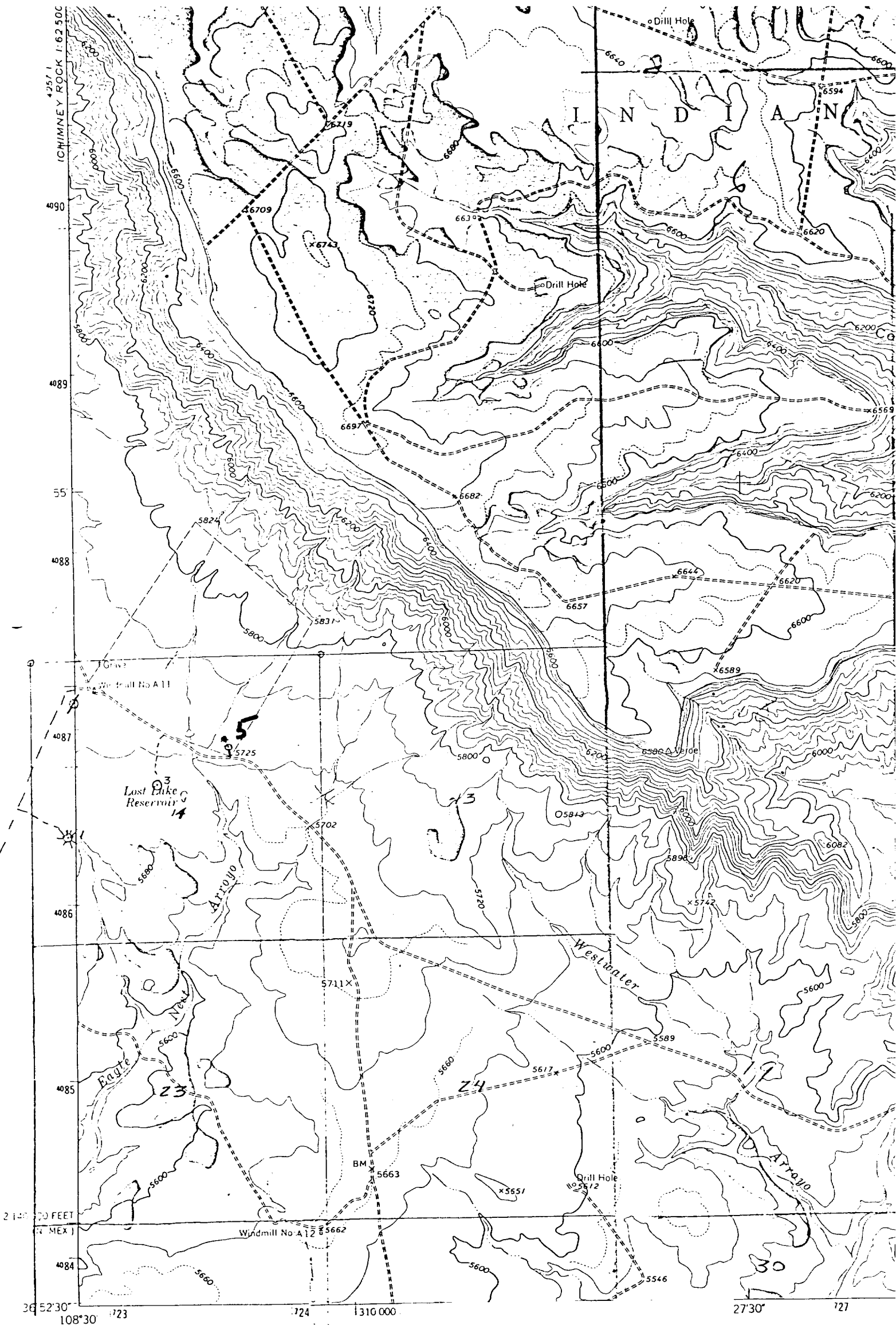

Mapped, edited, and published by the Geological  
Control by USGS and USC&GS

Topography by photogrammetric methods from  
photographs taken 1958 and 1962 Field checked 1963

Polyconic projection. 1927 North American  
10,000 foot grids based on New Mexico coordinate system, west zone  
and on Colorado coordinate system, south zone  
1000 meter Universal Transverse Mercator grid ticks,  
zone 12, shown in blue

Vicinity Map for  
ROBERT C. ANDERSON #5 Ute Mtn. Ute  
1650' FNL 1650' FEL Sec 14-31N-16W  
San Juan County N. M. 1-11-77

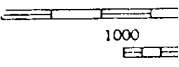

1" = 27 MILES  
14" = 249 MILES

CHIMNEY ROCK 1:62,500

Robert C. Anderson  
Ute Mtn Ute No. 5  
SW NE Sec. 14 - Twp. 31N-R16W  
San Juan Co., New Mexico

Proposed 2325' Dakota sand test well

225'

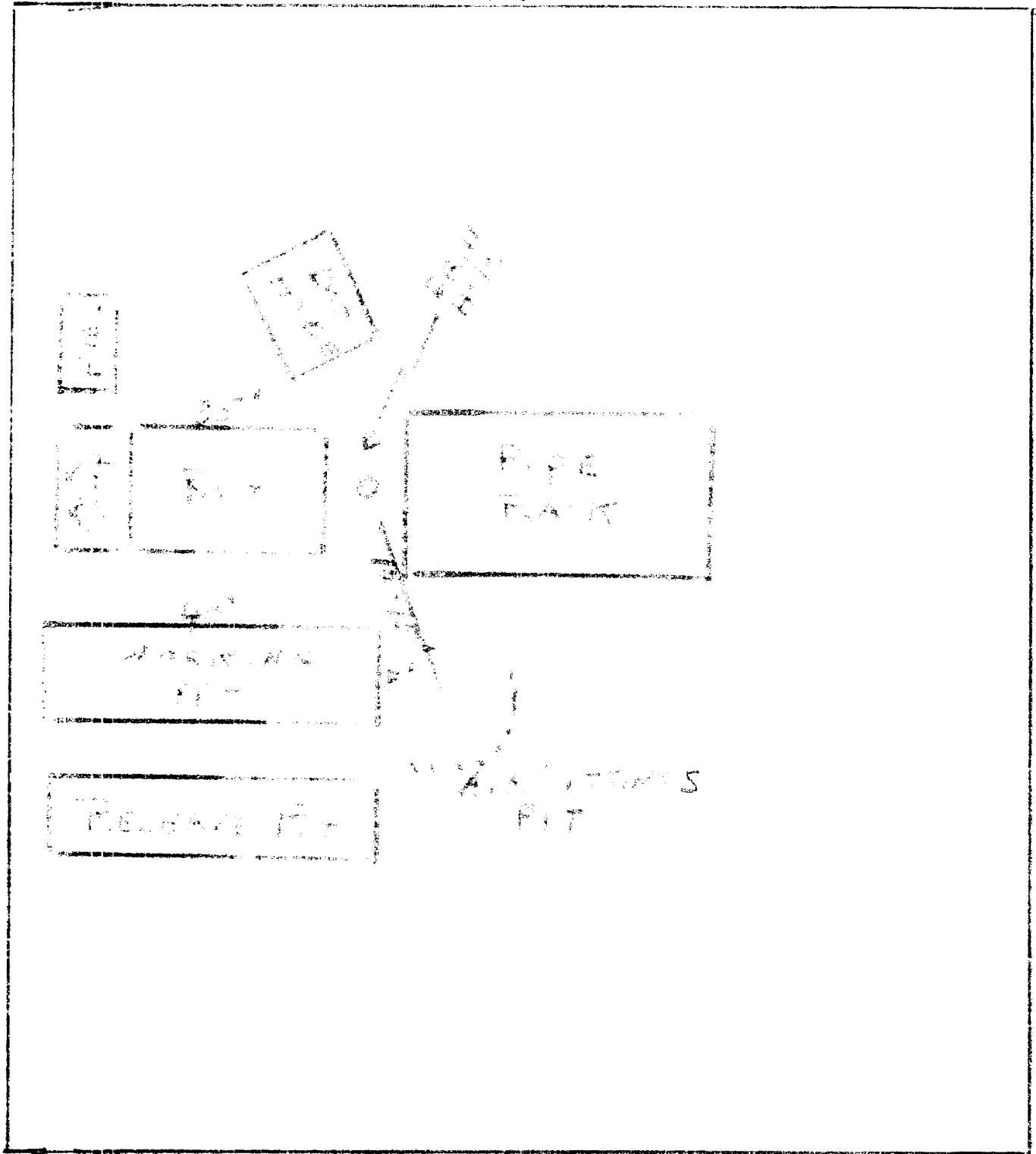

225'

ENTRY  
ROAD

ok  
Gruke

New Mexico Oil Conservation Commission  
1000 Rio Brazos Road  
Aztec, New Mexico

Re: Robert C. Anderson  
Ute Mtn. Ute No. 5  
1650' FNL - 1650' FEL  
Sec. 14 - T31N - R16W  
San Juan County, New Mexico

This is to certify that deviation tests were run on the  
above well and the following is a true report of these tests.

|              |           |           |
|--------------|-----------|-----------|
| 5 degrees at | 555 feet  | 42        |
| 2 degrees at | 1740 feet | 41        |
| 2 degrees at | 2335 feet | 21<br>110 |

Ashton B. Geren, Jr.  
Ashton B. Geren, Jr.  
Consulting Geologist & Agent for:  
Robert C. Anderson



State of New Mexico )ss  
San Juan County

Subscribed and sworn to before me this 16th day of January, 1979.

My Commission expires: 9-9-79

Roberta N. Paschall  
Notary Public

