

NO. OF COPIES RECEIVED	5
DISTRIBUTION	
SANTA FE	1
FILE	1
U.S.G.S.	2
LAND OFFICE	
OPERATOR	1

NEW MEXICO OIL CONSERVATION COMMISSION

30-045-22671
Form C-101
Revised 1-1-65

5A. Indicate Type of Lease
STATE <input type="checkbox"/> FEE <input checked="" type="checkbox"/>
5. State Oil & Gas Lease No.
NA

APPLICATION FOR PERMIT TO DRILL, DEEPEN, OR PLUG BACK

1a. Type of Work	DRILL <input checked="" type="checkbox"/> DEEPEN <input type="checkbox"/> PLUG BACK <input type="checkbox"/>
b. Type of Well	OIL WELL <input type="checkbox"/> GAS WELL <input checked="" type="checkbox"/> OTHER <input type="checkbox"/>
2. Name of Operator	Kimbark Operating Company
3. Address of Operator	808 Lincoln Tower Bldg., 1860 Lincoln St., Denver, Colorado 80295
4. Location of Well	UNIT LETTER G LOCATED 1675 FEET FROM THE E LINE AND 1540 FEET FROM THE N LINE OF SEC. 22 TWP. 32N RGE. 11W NMMP
19. Proposed Depth	3400'
19A. Formation	Pict Cliffs
20. Rotary or C.T.	Rotary
21. Elevations (Show whether DF, RT, etc.)	6406 GL
21A. Kind & Status Plug. Bond	Applied for (Safe Co) Young Drilling Co.
21B. Drilling Contractor	Young Drilling Co.
22. Approx. Date Work will start	Aug. 5, 1977

7. Unit Agreement Name	Com
8. Farm or Lease Name	Horton
9. Well No.	#9
10. Field and Pool, or Wildcat	Blanco PC
12. County	San Juan

PROPOSED CASING AND CEMENT PROGRAM					
SIZE OF HOLE	SIZE OF CASING	WEIGHT PER FOOT	SETTING DEPTH	SACKS OF CEMENT	EST. TOP
12 1/4"	8 5/8	24.00	120	circ	
7 7/8"	4 1/2	10.50	TD	circ	

- 1- Contractor will drill with adequate blow-out equipment (Series 900, 10" BOP)
- 2- Will drill, run logs, run pipe & cmt
- 3- Frac & IP
- 4- Gas is not dedicated

APPROVAL VALID FOR 90 DAYS UNLESS DRILLING COMMENCED,

EXPIRES 10-26-77



IN ABOVE SPACE DESCRIBE PROPOSED PROGRAM; IF PROPOSAL IS TO DEEPEN OR PLUG BACK, GIVE DATA ON PRESENT PRODUCTIVE ZONE AND PROPOSED NEW PRODUCTIVE ZONE. GIVE BLOWOUT PREVENTER PROGRAM, IF ANY.

I hereby certify that the information above is true and complete to the best of my knowledge and belief.

Signed	Effie A. Riggs	Title	Agent	Date	7/25/77
ORIGINAL SIGNED BY N. E. MAXWELL, JR.					
APPROVED BY			TITLE	DATE	
			PETROLEUM ENGINEER DIST. NO. 3	JUL 28 1977	
CONDITIONS OF APPROVAL, IF ANY:					

**NEW MEXICO OIL CONSERVATION COMMISSION
WELL LOCATION AND ACERAGE DEDICATION PLAT**

All distances must be from the outer boundaries of the Section

Operator KIMBARK OPERATING COMPANY			Lease HORTON		Well No. 9
Unit Letter G	Section 22	Township 32 NORTH	Range 11 WEST	County SAN JUAN	
Actual Footage Location of Well: 1540 feet from the NORTH line and 1675 feet from the EAST line					
Ground Level Elev. 6406	Producing Formation Pictured Cliffs		Pool Blanco PC		Dedicated Acreage: 160 Acres

1. Outline the acreage dedicated to the subject well by colored pencil or hachure marks on the plat below.
2. If more than one lease is dedicated to the well, outline each and identify the ownership thereof (both as to working interest and royalty), (see attachment)
3. If more than one lease of different ownership is dedicated to the well, have the interests of all owners been consolidated by communitization, unitization, force-pooling, etc? WI owners of fee & fed lse the same
 () Yes (X) No If answer is "yes," type of consolidation (communiyization in progress)

If answer is "no," list the owners and tract descriptions which have actually consolidated. (Use reverse side of this form if necessary.) (see attachment)

No allowable will be assigned to the well until all interests have been consolidated (by communitization, unitization, forced-pooling, or otherwise) or until a non standard unit, eliminating such interests, has been approved by the Commission.

CERTIFICATION

I hereby certify that the information contained herein is true and complete to the best of my knowledge and belief.

Name Elliott A. Riggs

Position Agent

Company Kimbark Operating Co.

Date July 25, 1977

I hereby certify that the well location shown on this plat was plotted from field notes of actual surveys made by me or under my supervision and that the same is true and correct to the best of my knowledge and belief.

Date Surveyed 25 July, 1977

Registered Professional Engineer and/or Land Surveyor

JAMES P. LEESE

1463
Certificate No.

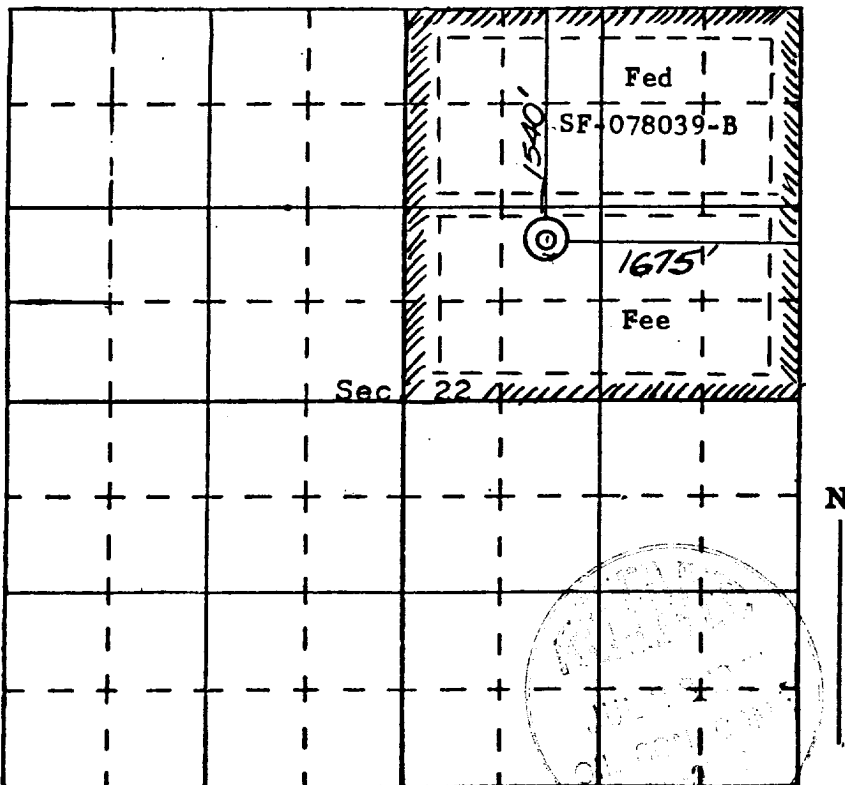

SCALE—4 INCHES EQUALS 1 MILE

SAN JUAN ENGINEERING COMPANY, FARMINGTON, N. M.

NE $\frac{1}{4}$ Sec 22, T32N, R11W
San Juan Co.

(C102 Attachment)

WI Fee Lease (S $\frac{1}{2}$ NE $\frac{1}{4}$)
Dorothy M. Allbright
William B. Allbright
W. K. Arbuckle
Elizabeth B. Boyd
Janet W. Tyler
Katherine Boyd
T. K. Boyd II
Rodney P. Calvin
Ladd Petroleum Corp.
C. Crady Davis
Marion Boyd Dietzgen
First National Bank of Chicago
c/o Thomas Kenneth Boyd
Earl Lambuth
Bearnard Lauder mille
Elliott A. Riggs
Holmes P. McLish
Barbara Boyd Mickey
Anna M. Venen
William R. Thurston, Trustee
William A. Boyd
Raymond G. Stone

WI Fed Lease (NE $\frac{1}{2}$ NE $\frac{1}{4}$)
Same as fee lease

RI
ORR Hazel Hutchins (Autrey)
Alma Beamon Anderson
Robert Beamon Anderson
Harriet Buchenan
William J. Carey
Crown Central Petroleum Corp.
Doris C. Henderson
Susan Diggle Horton
Gloria Wynn Lankford
Pattie Ann Beamon Lundell
Frank A. Schultz
Union Oil Co. of California
Wayne Moore
Jo Ann Moore
Sally Mims

RI
ORR U. S. of America
Same as fee lease

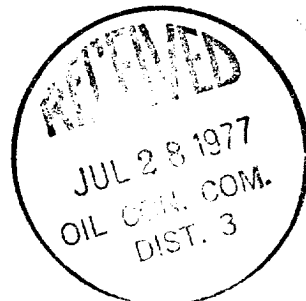

SM