

UNITED STATES  
DEPARTMENT OF THE INTERIOR  
GEOLOGICAL SURVEY

## APPLICATION FOR PERMIT TO DRILL, DEEPEN, OR PLUG BACK

## 1a. TYPE OF WORK

DRILL ☒DEEPEN ☐PLUG BACK ☐

## b. TYPE OF WELL

OIL  
WELL ☐GAS  
WELL ☒

OTHER

SINGLE  
ZONE ☒MULTIPLE  
ZONE ☐

## 2. NAME OF OPERATOR

Southland Royalty Company

## 3. ADDRESS OF OPERATOR

P. O. Drawer 570, Farmington, New Mexico

## 4. LOCATION OF WELL (Report location clearly and in accordance with any State requirements.)\*

At surface

1820' FSL &amp; 1650' FEL

At proposed prod. zone

## 14. DISTANCE IN MILES AND DIRECTION FROM NEAREST TOWN OR POST OFFICE\*

## 15. DISTANCE FROM PROPOSED\*

LOCATION TO NEAREST  
PROPERTY OR LEASE LINE, FT.  
(Also to nearest drlg. unit line, if any)18. DISTANCE FROM PROPOSED LOCATION\*  
TO NEAREST WELL, DRILLING, COMPLETED,  
OR APPLIED FOR, ON THIS LEASE, FT.

## 21. ELEVATIONS (Show whether D.F., P.T., G.P., etc.)

5959' GR

## 16. NO. OF ACRES IN LEASE

## 19. PROPOSED DEPTH

5075'

17. NO. OF ACRES ASSIGNED  
TO THIS WELL

E/ 320

## 20. ROTARY OR CABLE TOOLS

Rotary

## 22. APPROX. DATE WORK WILL START\*

January 15, 1978

## 5. LEASE DESIGNATION AND SERIAL NO.

SF-077652

## 6. IF INDIAN, ALLOTTEE OR TRUST NAME

## 7. UNIT AGREEMENT NAME

## 8. FARM OR LEASE NAME

Oliver

## 9. WELL NO.

#1A

## 10. FIELD AND POOL, OR SURFACE

Blanco Mesa Verde

11. SEC., T., R., N., OR BLK.  
AND SURVEY OR AREA

Section 25, T31N, R12W

## 12. COUNTY OR PARISH

San Juan

## 13. STATE

New Mexico

## PROPOSED CASING AND CEMENTING PROGRAM

SIZE OF HOLE	SIZE OF CASING	WEIGHT PER FOOT	SETTING DEPTH	QUANTITY OF CEMENT
12-1/4"	9-5/8"	36#	200'	130 cu. ft.
8-3/4"	7"	20#	2708'	333 cu. ft.
6-1/4"	4-1/2"	10.50#	2558'-5075'	438 cu. ft.
	2-3/8"	4.7#	5050'	

Surface formation is Nacimiento.

Top of the Ojo Alamo sand is at 1230'.

Top of the Pictured Cliffs sand is at 2408'.

Fresh water mud will be used to drill to intermediate casing point.

An air system will be used to drill to total depth.

It is anticipated a Gamma Ray Induction and a Gamma Ray Density log be run at total depth.

No abnormal pressures or poisonous gases are anticipated in this well.

It is expected this well be drilled before April 1, 1978. This depends

on time required for approvals, rig availability and the weather.

Gas is dedicated.

IN ABOVE SPACE DESCRIBE PROPOSED PROGRAM: If proposal is to deepen or plug back, give data on present productive zone and proposed new productive zone. If proposal is to drill or deepen directionally, give pertinent data on subsurface locations and measured and true vertical depths. Give blowout preventer program, if any.

24.

SIGNED

TITLE

Dist. Production Manager December 30, 1977

DATE

(This space for Federal or State office use)

PERMIT NO.

APPROVAL DATE

APPROVED BY

TITLE

DATE

CONDITIONS OF APPROVAL, IF ANY:

\*See Instructions On Reverse Side

U.S. GEOLOGICAL SURVEY  
FPM-1000-100

NEW MEXICO OIL CONSERVATION COMMISSION  
WELL LOCATION AND ACREAGE DEDICATION PLAT

Form O-102  
Supersedes O-128  
Effective 1-1-61

All distances must be from the outer boundaries of the Section.

Operator <b>Southland Royalty Company</b>			Lease <b>Oliver</b>		Well No. <b>1A</b>
Unit Letter <b>J</b>	Section <b>25</b>	Township <b>31N</b>	Range <b>12W</b>	County <b>San Juan</b>	
Actual Postage Location of Well:					
<b>1820</b> feet from the <b>South</b>		line and <b>1650</b> feet from the <b>East</b>		line	
Ground Level Elev. <b>5959</b>	Producing Formation <b>Mesa Verde</b>	Pool <b>Blanco</b> ✓	Dedicated Acreage <b>320</b> ✓		

1. Outline the acreage dedicated to the subject well by colored pencil or hachure marks on the plat below.
2. If more than one lease is dedicated to the well, outline each and identify the ownership thereof (both as to working interest and royalty).
3. If more than one lease of different ownership is dedicated to the well, have the interests of all owners been consolidated by communitization, unitization, force-pooling, etc?

☐ Yes ☐ No If answer is "yes," type of consolidation \_\_\_\_\_

If answer is "no," list the owners and tract descriptions which have actually been consolidated. (Use reverse side of this form if necessary.) \_\_\_\_\_

No allowable will be assigned to the well until all interests have been consolidated (by communitization, unitization, forced-pooling, or otherwise) or until a non-standard unit, eliminating such interests, has been approved by the Commission.

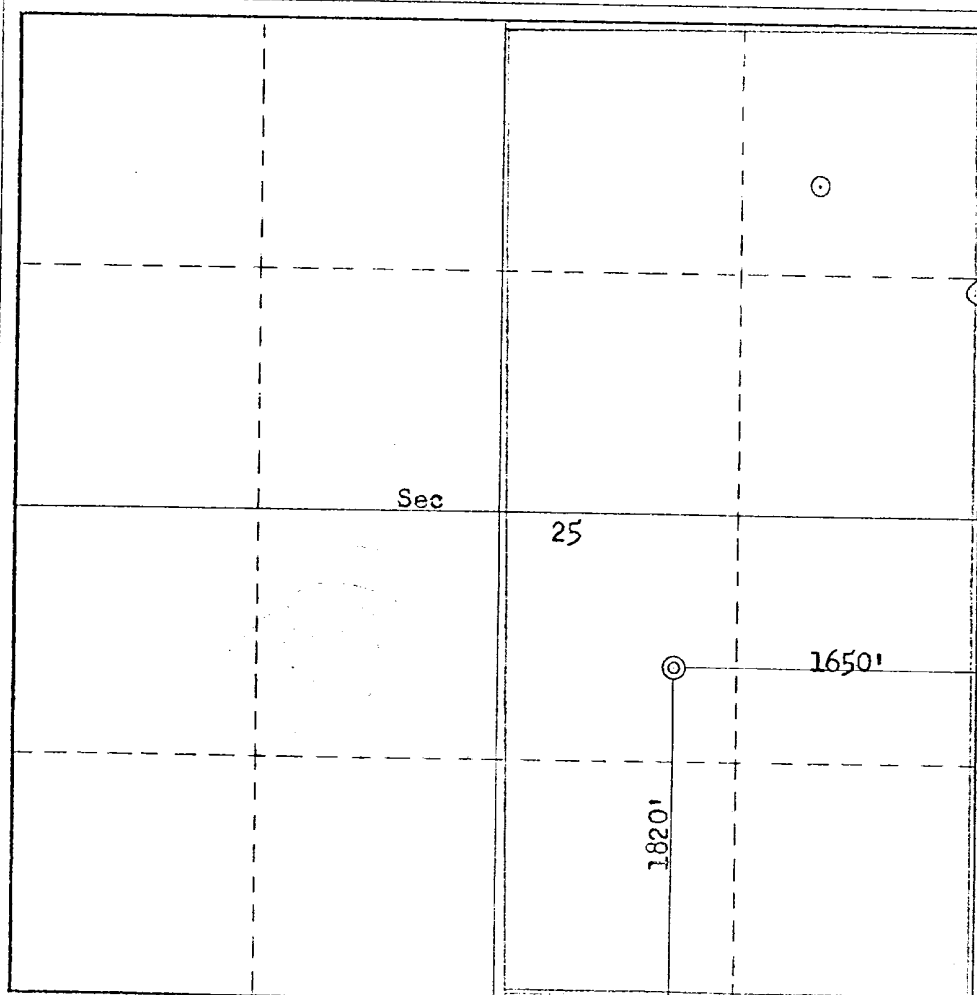

CERTIFICATION

I hereby certify that the information contained herein is true and complete to the best of my knowledge and belief.

Name \_\_\_\_\_  
Position  
Dist. Production Mgr.  
Company  
**Southland Royalty Company**

Date  
**December 30, 1977**

I hereby certify that the well location shown on this plat was plotted from field notes of actual surveys made by me or under my supervision, and that the same is true and correct to the best of my knowledge and belief.

Date Surveyed  
**December 4, 1977**

Registered Professional Engineer  
and/or Land Surveyor

**Fred B. Kerr Jr.**

Certificate No.  
**3950**

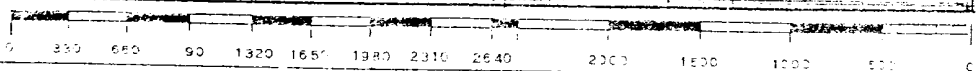

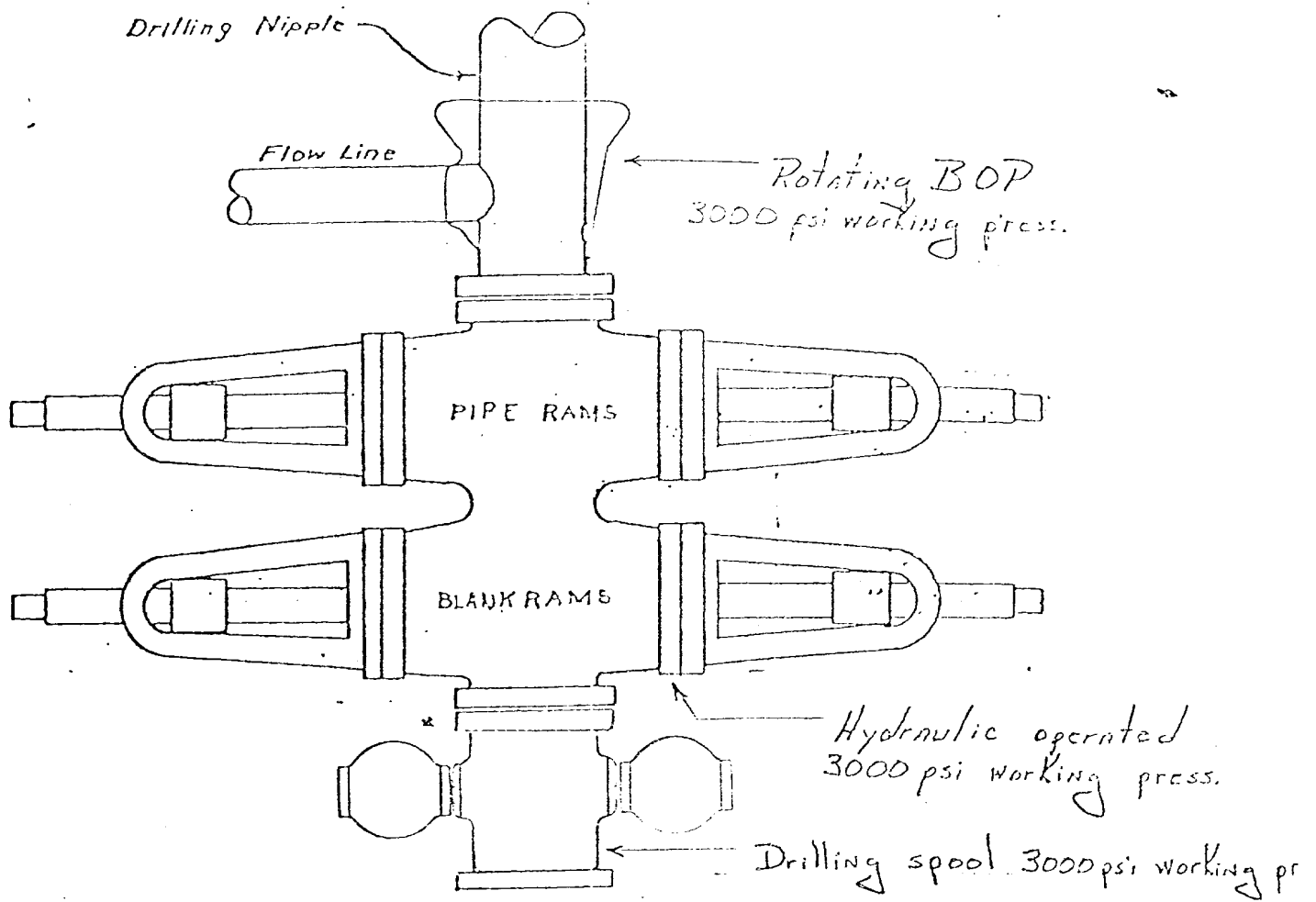

Preventers and spools are to have  
through bore of 6" - 3000# PSI or larger.

DUMP  
PIT  
25'

LOCATION LAYOUT

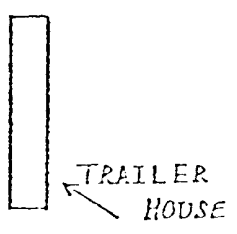
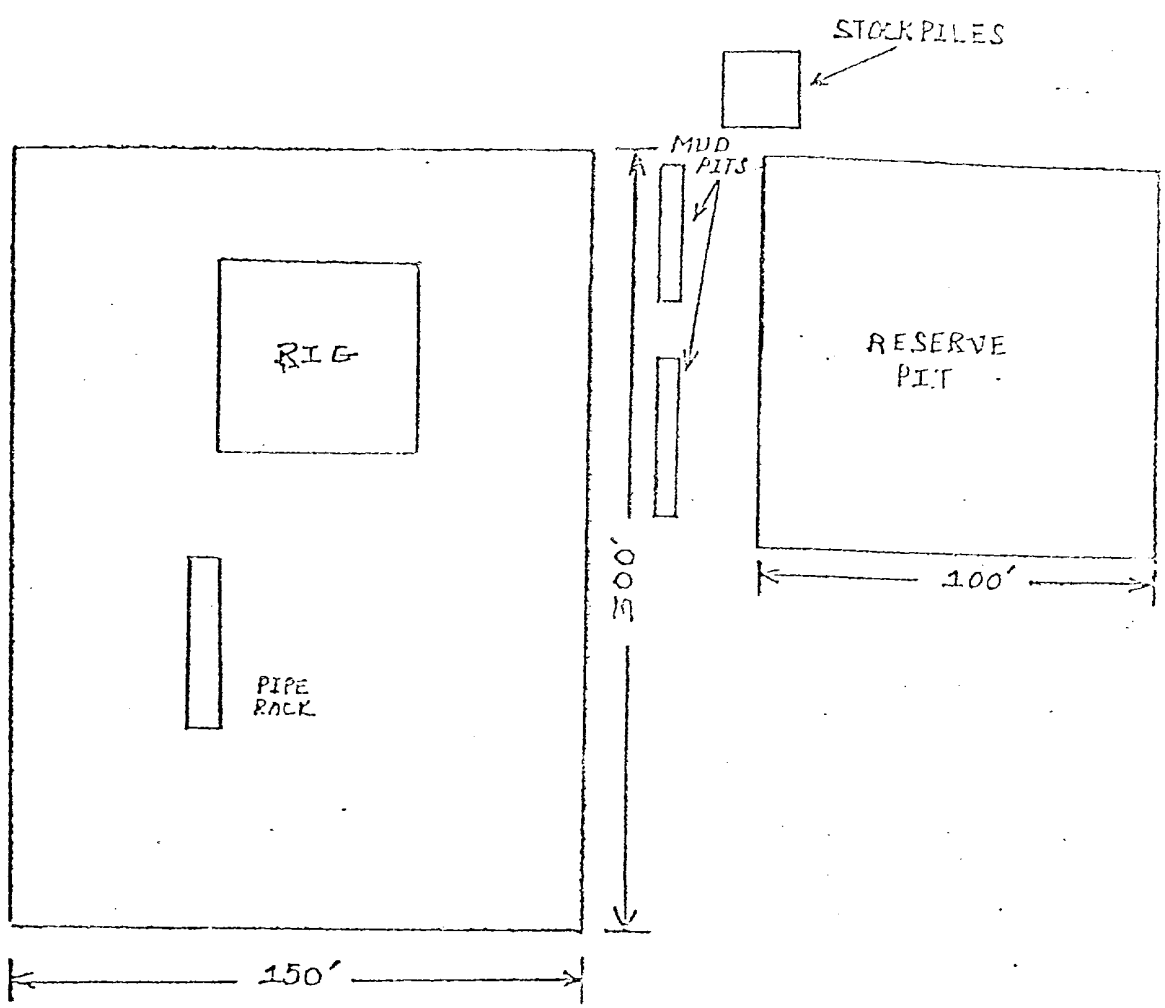

PARKING AREA

CUT REQUIRED FOR ABOVE  
LOCATION: 4'



Southland Royalty Company

January 5, 1978

United States Geological Survey  
P. O. Box 959  
Farmington, New Mexico 87410

Attention: Mr. P. T. McGrath

Dear Sir:

Enclosed please find map showing existing roads and planned access roads to Southland Royalty Company's Oliver #1A well. The locations of tank batteries and flow lines will be on location with well. A burn pit will be provided for disposal of trash. Cuttings, drilling fluid and produced fluids will be put into the reserve pit and properly disposed of depending on amount and type of fluids.

There will be no camps or air strips.

Also enclosed is location layout showing approximate location of rig, pits and pipe racks.

Water supply will be Farmer's Ditch.

The location will be restored according to Bureau of Land Management standards. This work will begin when all related construction is finished.

Mr. Max Larson will be Southland Royalty Company's field representative supervising these operations.

Yours truly

SOUTHLAND ROYALTY COMPANY

L. O. Van Ryan  
District Production Manager

LOVR/dg

- DAMAGE RELEASE -

THE UNDERSIGNED, for and in consideration of the amount shown below, the receipt of which is hereby acknowledged, releases Aztec Oil and Gas Company, its agents, contractors and employees, from all claims of any kind or character for damages sustained by the undersigned caused by the construction of a roadway and location for use in drilling and operating gas or oil wells in the vicinity, or the project named below, with appurtenances thereto, over and through the hereinafter described property.

The undersigned represents that he is legally entitled to possess and occupy the surface of said property and is, therefore, entitled to receive payment for the damages sustained thereto.

DESCRIPTION OF PROPERTY SITUATED IN San Juan COUNTY,  
STATE OF New Mexico.

<u>Subdivision</u>	<u>Section</u>	<u>Township</u>	<u>Range or Block</u>	<u>B &amp; M or Abstract No.</u>
	25	31N	12W	

Received of Aztec Oil and Gas Company the amount of \$ 200.00.

DATED THIS 27 DAY OF December 19 77 A.D.

Bryant Robby  
WITNESS

Alfred J. Roth  
SIGNED

Check Number \_\_\_\_\_

Well Name Oliver #1A

AFE Number \_\_\_\_\_

LOVR/dg

12-22-77



Southland Royalty Company

United States Geological Survey  
P. O. Box 959  
Farmington, New Mexico

Attention: Mr. P. T. McGrath

Dear Sir:

I hereby certify that I, or persons under my direct supervision, have inspected the proposed drillsite and access route; that I am familiar with the conditions which presently exist; that the statements made in this plan are, to the best of my knowledge, true and correct; and, that the work associated with the operations proposed herein be performed by Southland Royalty Company and its contractors and subcontractors in conformity with this plan and the terms and conditions under which it is approved.

Date: January 5, 1978

Name: [Signature]

Title: District Engineer

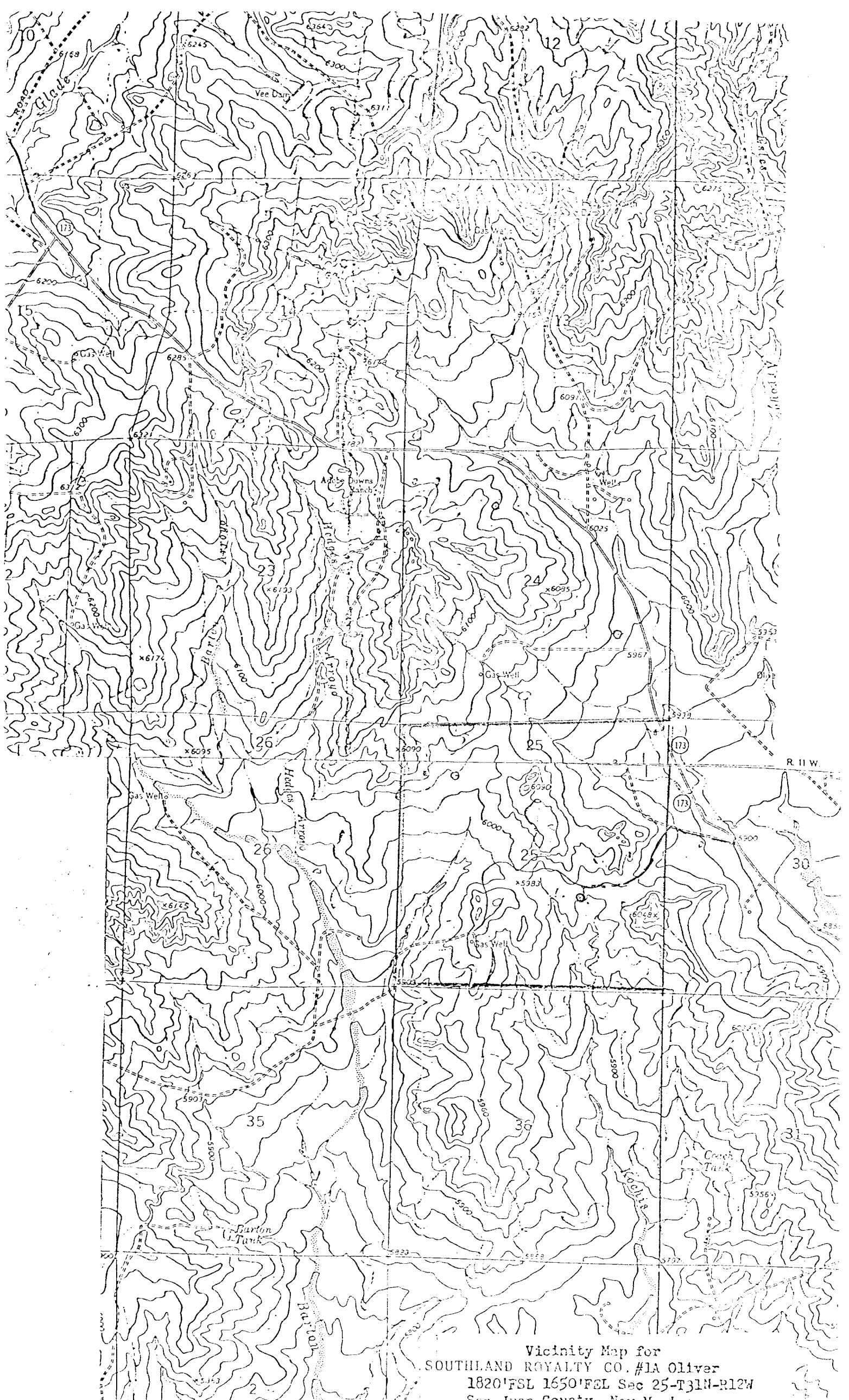

Vicinity Map for  
SOUTHLAND ROYALTY CO. #1A Oliver  
1820'FSL 1650'FEL Sec 25-T31N-R12W  
San Juan County, New Mexico