

UNITED STATES
DEPARTMENT OF THE INTERIOR
GEOLOGICAL SURVEY

SUNDRY NOTICES AND REPORTS ON WELLS

(Do not use this form for proposals to drill or to deepen or plug back to a different reservoir. Use Form 9-331-C for such proposals.)

1. oil well ☐ gas well ☒ other
2. NAME OF OPERATOR
EL PASO NATURAL GAS CO.
3. ADDRESS OF OPERATOR
BOX 289, FARMINGTON, NEW MEXICO
4. LOCATION OF WELL (REPORT LOCATION CLEARLY. See space 17 below.)
AT SURFACE: 805'S, 1810'W
AT TOP PROD. INTERVAL:
AT TOTAL DEPTH:
16. CHECK APPROPRIATE BOX TO INDICATE NATURE OF NOTICE, REPORT, OR OTHER DATA

REQUEST FOR APPROVAL TO:

SUBSEQUENT REPORT OF:

- TEST WATER SHUT-OFF ☐
FRACTURE TREAT ☐
SHOOT OR ACIDIZE ☐
REPAIR WELL ☐
PULL OR ALTER CASING ☐
MULTIPLE COMPLETE ☐
CHANGE ZONES ☐
ABANDON* ☐
(other)

- ☒
☐
☐
☐
☐
☐
☐
☐

17. DESCRIBE PROPOSED OR COMPLETED OPERATIONS (Clearly state all pertinent details, and give pertinent dates, including estimated date of starting any proposed work. If well is directionally drilled, give subsurface locations and measured and true vertical depths for all markers and zones pertinent to this work.)*

2/4/79: Spudded well. Drilled surface hole. Ran 5 joints 8 5/8", 24# J-55 surface casing, 202' set at 214'. Cemented with 212 cu. ft. cement. Circulated to surface. WOC 12 hours; held 600#/30 minutes

Subsurface Safety Valve: Manu. and Type _____ Set @ _____ Ft.

18. I hereby certify that the foregoing is true and correct

SIGNED Deputy Superintendent TITLE Drilling Clerk DATE 2/14/79

(This space for Federal or State office use)

APPROVED BY _____ TITLE _____ DATE _____
CONDITIONS OF APPROVAL, IF ANY:

*See Instructions on Reverse Side

5. LEASE SF 080376-A	
6. IF INDIAN, ALLOTTEE OR TRIBE NAME	
7. UNIT AGREEMENT NAME	
8. FARM OR LEASE NAME Sheets	
9. WELL NO. 3	
10. FIELD OR WILDCAT NAME Blanco PC Ext.	
11. SEC., T., R., M., OR BLK. AND SURVEY OR AREA Sec. 28, T-31-N, R-9-W NMPM	
12. COUNTY OR PARISH San Juan	13. STATE New Mexico
14. API NO.	
15. ELEVATIONS (SHOW DF, KDB, AND WD) 6171' GL	

(NOTE: Report results of multiple completion or zone change on Form 9-330.)

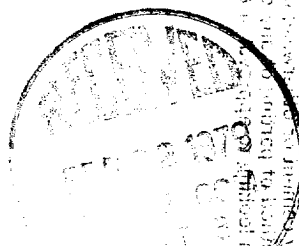

RECEIVED

FEB 20 1979

U.S. GEOLOGICAL SURVEY
FARMINGTON, N.M.

NMOCC

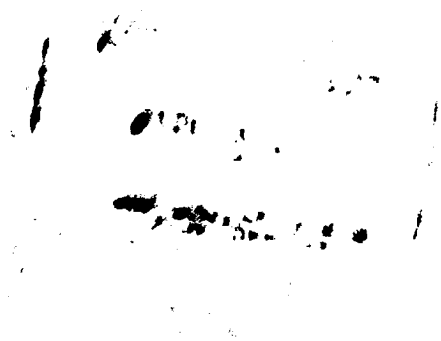

CHARTER
OFFICE
1000 10th St. N.W.
WASHINGTON, D.C.