

Robert C. Anderson
Kelly-Ute No.1
SE SE Sec. 11 - T31N - R16W
San Juan Co., New Mexico

13-POINT SURFACE USE PLAN

1. The proposed location is approximately 15 miles in a northwesterly direction from the north exit from N.M. Hwy. 550 near Waterflow, N.M. A paved road runs north at this exit for approximately two or three miles to a point immediately south of the San Juan power plant. At this point, turn west on an existing dirt road and follow in a northwesterly direction for a distance of approximately eight to nine miles or to a point which is approx. one half mile southeast of a windmill designated Windmill No.A-11 as shown on U.S.G.S. Heifer Point-N.Mex.-Colo. topographic map. Here, turn northeast on an existing road up a fence line for approx. one half mile to the location. No new access road is required.
2. No new access road will be required for this location. The tank battery, if required, will be constructed on the location near the well site.
3. The proposed location is 340' FSL - 340' FEL of Section 11, Township 31 North, Range 16 West in San Juan County, New Mexico. This is to be a proposed 2500' Dakota sand well, and all drilled formations will be tested as would any prudent operator. (See attached topo. map).
4. No lateral roads to other locations from this well site are planned.
5. If well is a producer, tank battery will be constructed on existing well pad.
6. Fresh water will be trucked from the San Juan River approximately 15 miles to the south.
7. Waste disposal will be in the reserve pit and trash pit. A pit for cuttings while air drilling will be 15 to 20 feet south to southeast of the well site.
- 8&9. No camps or airstrips will be constructed.
10. A rig layout plat is attached.
11. The surface will be restored as near possible to the original condition, including grading the location and pits as soon as practical. Grass will be reseeded on the disturbed area of the location.
12. The terrain in the area is rather flat with very little native grass. Very little grading will be required for the well site and will not effect the natural drainage of the area.

Robert C. Anderson
Kelly-Ute No. 1
SE SE Sec. 11 - T31N - R16W
San Juan Co., New Mexico

12. Lessee's or operator's representative.

Ashton B. Geren, Jr.
P.O. Box 1469
Farmington, New Mexico 87401

Phone (505) 327-9483

13. I hereby certify that I, or persons under my direct supervision, have inspected the proposed drillsite and access route; that I am familiar with the conditions which presently exist; that the statements made in this plan are, to the best of my knowledge, true and correct; and, that the work associated with the operations proposed herein will be performed by Robert C. Anderson and its contractors and sub-contractors in conformity with this plan and the terms and conditions under which it is approved.

August 31, 1978
Date

Ashton B. Geren, Jr.
Ashton B. Geren, Jr. Agent & Petroleum
Name & Title Consultant for:
Robert C. Anderson

RESERVE

SET

AREA

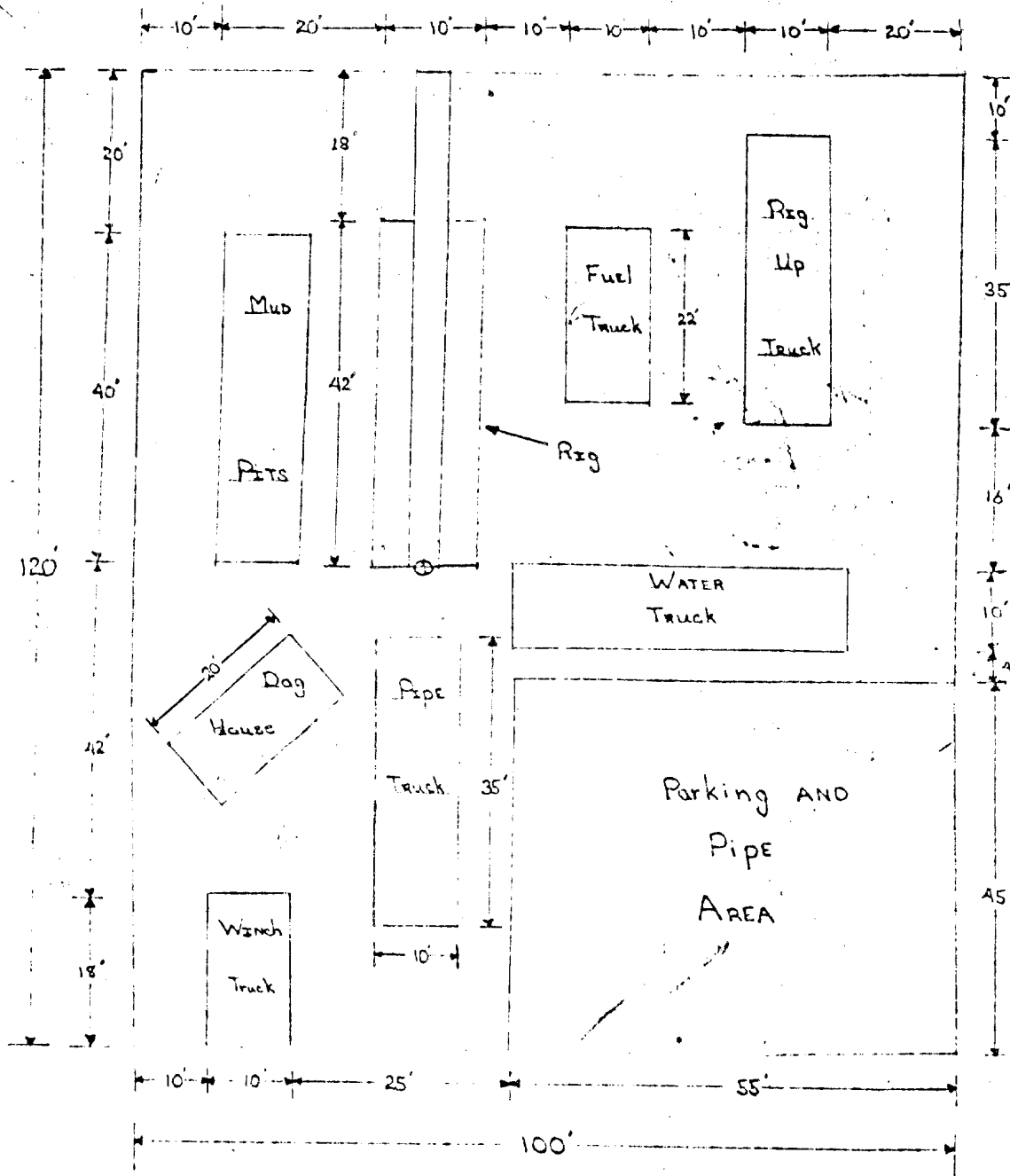

Scale: 1"=20'

LOCATION

Plot

For

Wilson Drilling Company D-10A

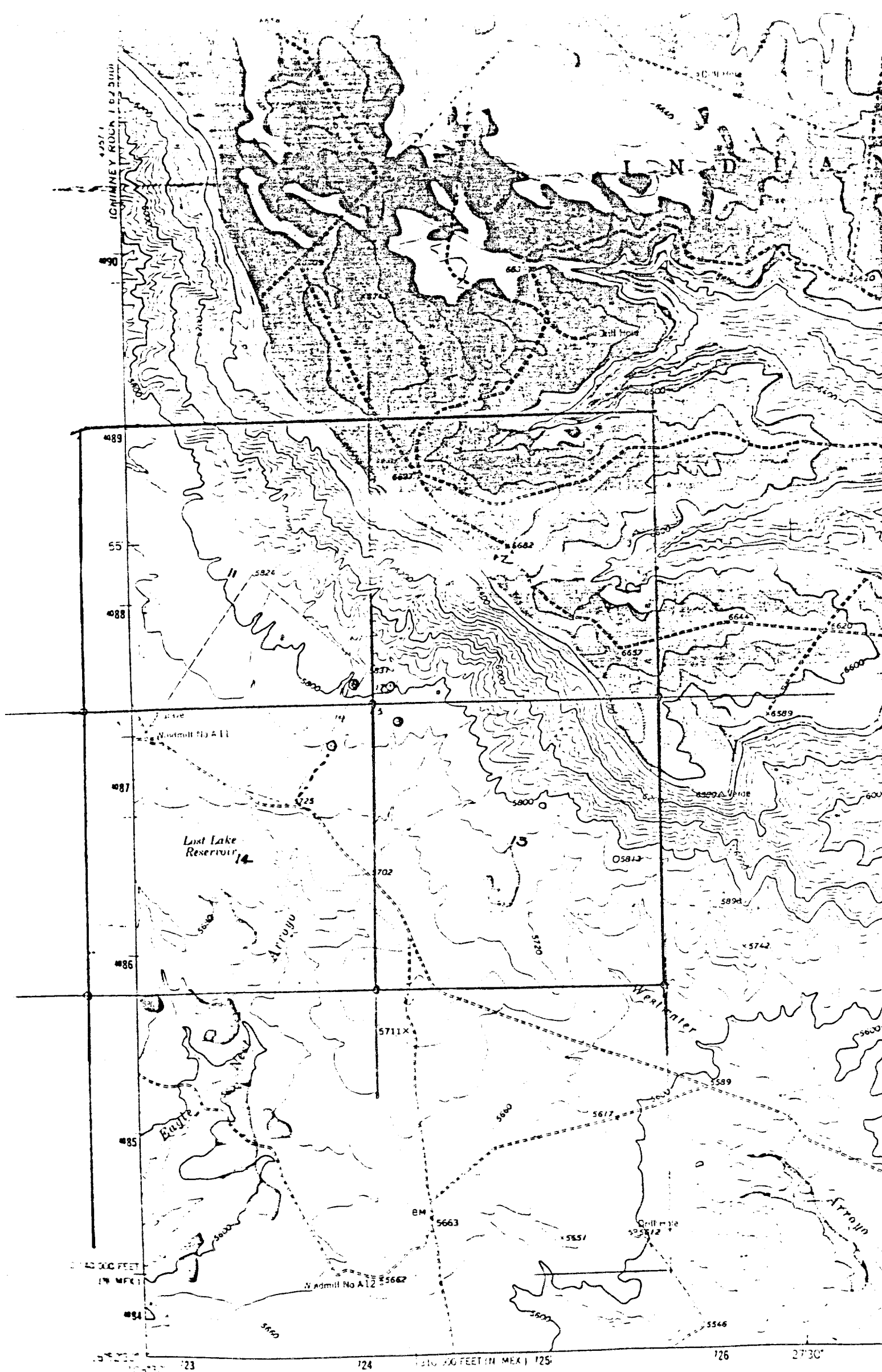

Mapped, edited, and published by the G

C. by USGS and USC&GS

Topography by photogrammetric methods from aerial

photographs taken 1958 and 1962. Field checked 11

March 1963. 1:25,000 scale. 1967. North American Datum

Vicinity Map for
ROBERT C. ANDERSON #1 UTE-KELLY
340'FSL 340'FEL Sec 11-T31N-R16W
SAN JUAN COUNTY, NEW MEXICO

1:25,000 scale