

UNITED STATES
DEPARTMENT OF THE INTERIOR
BUREAU OF LAND MANAGEMENTFORM APPROVED
OMB NO. 1004-0135
Expires: November 30, 2000**SUNDRY NOTICES AND REPORTS ON WELLS**
*Do not use this form for proposals to drill or to re-enter an abandoned well. Use form 3160-3 (APD) for such proposals.*5. Lease Serial No.
NM - 000606

6. If Indian, Allottee or Tribe Name

SUBMIT IN TRIPLICATE - Other instructions on reverse side.

7. If Unit or CA/Agreement, Name and/or No.

1. Type of Well

☐ Oil Well ☒ Gas Well ☐ Other8. Well Name and No.
ATLANTIC A LS 182. Name of Operator
BP AMERICA PRODUCTION COMPANYContact: MARY CORLEY
E-Mail: corleyml@bp.com9. API Well No.
30-045-232283a. Address
P.O. BOX 3092
HOUSTON, TX 772533b. Phone No. (include area code)
Ph: 281.366.4491
Fx: 281.366.070010. Field and Pool, or Exploratory
BLANCO PICTURED CLIFFS

4. Location of Well (Footage, Sec., T., R., M., or Survey Description)

Sec 27 T31N R10W NESW 1500FSL 1800FWL

11. County or Parish, and State
SAN JUAN COUNTY, NM

12. CHECK APPROPRIATE BOX(ES) TO INDICATE NATURE OF NOTICE, REPORT, OR OTHER DATA

TYPE OF SUBMISSION	TYPE OF ACTION			
<input checked="" type="checkbox"/> Notice of Intent	<input type="checkbox"/> Acidize	<input type="checkbox"/> Deepen	<input type="checkbox"/> Production (Start/Resume)	<input type="checkbox"/> Water Shut-Off
<input type="checkbox"/> Subsequent Report	<input type="checkbox"/> Alter Casing	<input type="checkbox"/> Fracture Treat	<input type="checkbox"/> Reclamation	<input type="checkbox"/> Well Integrity
<input type="checkbox"/> Final Abandonment Notice	<input type="checkbox"/> Casing Repair	<input type="checkbox"/> New Construction	<input type="checkbox"/> Recomplete	<input type="checkbox"/> Other
	<input type="checkbox"/> Change Plans	<input checked="" type="checkbox"/> Plug and Abandon	<input type="checkbox"/> Temporarily Abandon	
	<input type="checkbox"/> Convert to Injection	<input type="checkbox"/> Plug Back	<input type="checkbox"/> Water Disposal	

13. Describe Proposed or Completed Operation (clearly state all pertinent details, including estimated starting date of any proposed work and approximate duration thereof. If the proposal is to deepen directionally or recompleat horizontally, give subsurface locations and measured and true vertical depths of all pertinent markers and zones. Attach the Bond under which the work will be performed or provide the Bond No. on file with BLM/BIA. Required subsequent reports shall be filed within 30 days following completion of the involved operations. If the operation results in a multiple completion or recompleat in a new interval, a Form 3160-4 shall be filed once testing has been completed. Final Abandonment Notices shall be filed only after all requirements, including reclamation, have been completed, and the operator has determined that the site is ready for final inspection.)

BP respectfully request permission to plug and abandon the subject well as per the following procedure:

Notify NMOCD - Charlie Perrin 505-334-6178x16 & BLM - @ 505-599-8907 24 hours prior to beginning the P&A operations.

1. Check anchors. MIRU workover rig.
2. Check and record tubing, casing, and bradenhead pressures.
3. Blow down wellhead. Kill with water if necessary.
4. Nipple down WH. NU BOPs.
5. TOH and LD 1-1/4" production tubing.
6. PU 2-3/8" workstring.
7. TIH w/4-1/2" CIBP & set @ 2950'. PU and spot 450' cement plug (40 cu ft) above CIBP from 2500'-2950' to cover Picture Cliffs and Fruitland intervals.

14. I hereby certify that the foregoing is true and correct.

**Electronic Submission #14141 verified by the BLM Well Information System
For BP AMERICA PRODUCTION COMPANY, sent to the Farmington**

Name (Printed/Typed) MARY CORLEY

Title AUTHORIZED REPRESENTATIVE

Signature (Electronic Submission)

Date 09/10/2002

THIS SPACE FOR FEDERAL OR STATE OFFICE USEApproved By **Original Signed: Stephen Mason**

Title

Date 9/16/02

Conditions of approval, if any, are attached. Approval of this notice does not warrant or certify that the applicant holds legal or equitable title to those rights in the subject lease which would entitle the applicant to conduct operations thereon.

Office

Title 18 U.S.C. Section 1001 and Title 43 U.S.C. Section 1212, make it a crime for any person knowingly and willfully to make to any department or agency of the United States any false, fictitious or fraudulent statements or representations as to any matter within its jurisdiction.

**** ORIGINAL ** ORIGINAL ** ORIGINAL ** ORIGINAL ** ORIGINAL ** ORIGINAL ** ORIGINAL ******NMOCD**

Additional data for EC transaction #14141 that would not fit on the form

32. Additional remarks, continued

8. TOH to ~~1550'~~^{1534'}. Spot ~~200'~~^{1736'} cement plug (~~48~~ cu ft) across Ojo Alamo from ~~1450' - 1650'~~^{1450' - 1650'}. TOH.
9. RU WL unit. RIH and perforate squeeze holes at 300'.
10. Pump 175 cu ft cement down casing and circulate to surface. Leave casing full of cement.
11. ND BOPs. Cut off wellhead and install P&A marker.

Atlantic A LS #18

Sec 27, T31N, R10W

API: 30-045-23228

6225' GL

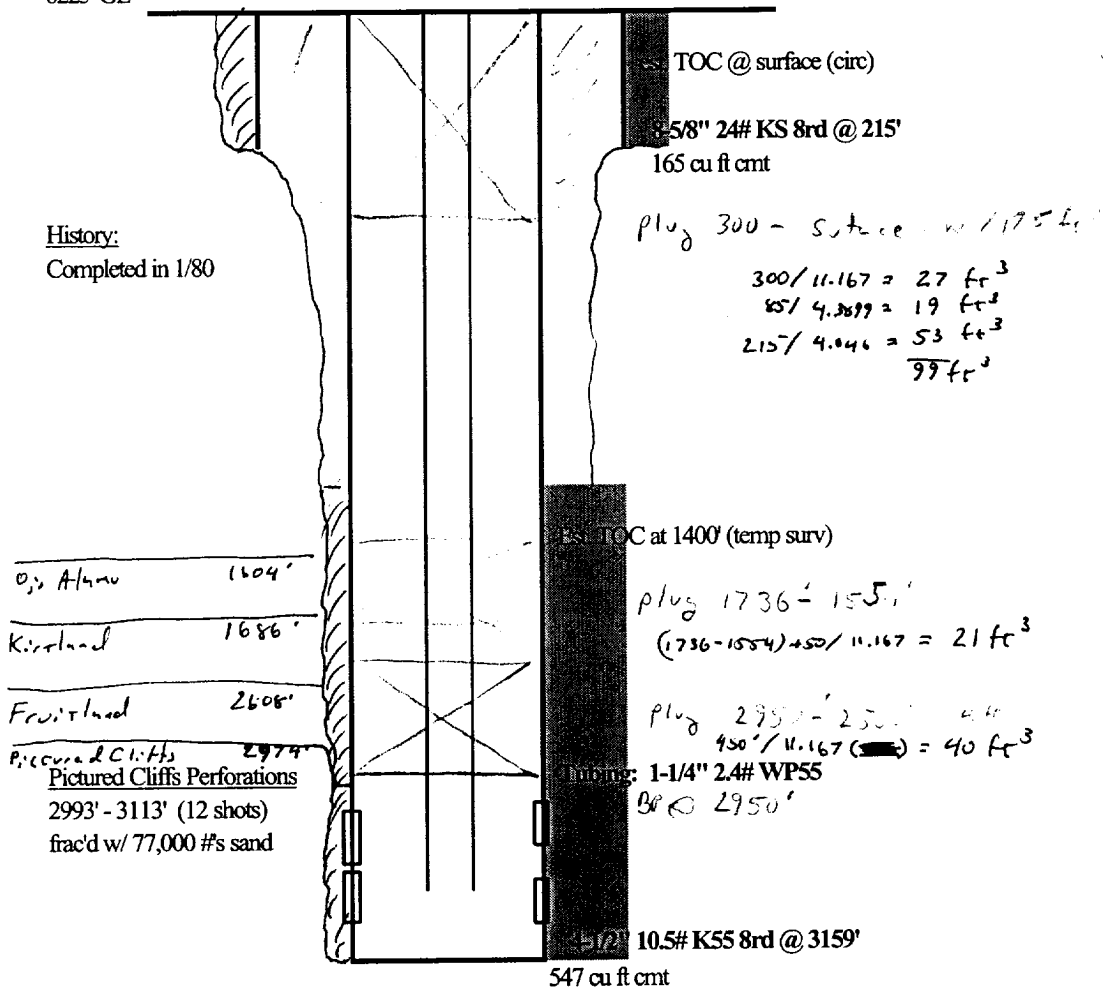

PBTD: 3159

updated: 5/29/01 jad

NOTES: