

District I
P O. Box 1980, Hobbs, NM

District II
P O. Drawer DD, Artesia, NM 88221

District III
1000 Rio Brazos Rd, Aztec, NM 87410

State of New Mexico
Energy, Minerals and Natural Resources Department

OIL CONSERVATION DIVISION

2040 South Pacheco Street
Santa Fe, New Mexico 87505

SUBMIT 1 COPY TO
APPROPRIATE
DISTRICT OFFICE
AND 1 COPY TO
SANTA FE OFFICE

PIT REMEDIATION AND CLOSURE REPORT

Operator: PNM Gas Services (Burlington)		Telephone: 324-3764	
Address: 603 W. Elm Street Farmington, NM 87401			
Facility or Well Name: Thompson #2A			
Location:	Unit <u>A</u>	Sec <u>28</u>	T <u>31 N</u> R <u>12 W</u> County <u>San Juan</u>
Pit Type:	Separator <input type="checkbox"/>	Dehydrator <input checked="" type="checkbox"/>	Other _____
Land Type:	BLM <input type="checkbox"/>	State <input type="checkbox"/>	Fee <input checked="" type="checkbox"/> Other _____
Pit Location:	Pit dimensions: length <u>20</u> ' width <u>20</u> ' depth <u>3</u> '		
(Attach diagram)	Reference: wellhead <input checked="" type="checkbox"/> other _____		
	Footage from reference: <u>93</u> '		
	Direction from reference: <u>85</u> Degrees <input checked="" type="checkbox"/> East <input checked="" type="checkbox"/> North <input type="checkbox"/> West <input type="checkbox"/> South _____ of _____		
Depth to Ground Water:	Less than 50 feet (20 points) 50 feet to 99 feet (10 points) Greater than 100 feet (0 points) <u>0</u>		
<small>(Vertical distance from contaminants to seasonal high water elevation of ground water)</small>			
Wellhead Protection Area:	Yes (20 points) No (0 points) <u>0</u>		
<small>(Less than 200 feet from a private domestic water source, or, less than 1,000 feet from all other water sources)</small>			
Distance to Surface Water:	Less than 200 feet (20 points) 200 feet to 1,000 feet (10 points) Greater than 1,000 feet (0 points) <u>0</u>		
<small>(Horizontal distance to perennial lakes, ponds, rivers, streams, creeks, irrigation canals and ditches)</small>			
RANKING SCORE (TOTAL POINTS) :			<u>0</u>

Thompson #2A

Date Remediation Started: 06/09/1999

Date Completed: 06/09/1999

Remediation Method:

Excavation ☒

Approx. Cubic Yard 60

(Check all appropriate sections)

Landfarmed ☒

Amount Landfarmed (cubic yds) 60

Other

Remediation Location:

Onsite ☒

Offsite

(i.e., landfarmed onsite, name and location of offsite facility)

Backfill Material Location:

General Description of Remedial Action:

Excavated contaminated soil to a pit size of 12.5' X 14.5' X 9' and landfarmed soil onsite within a bermed area at a depth of 6" to 12". Soil was aerated by disking/plowing until soil met regulatory levels.

Ground Water Encountered:

No



Yes



Depth

Final Pit Closure Sampling:

Sample Location 5 pt composite-bottom

(if multiple samples, attach sample result and diagram of sample locations and depths.)

Sample depth 9'

Sample date 06/09/1999

Sample time 11:45:00 AM

Sample Results

Benzene (ppm)

Total BTEX (ppm)

Field headspace (ppm) 5.6

TPH (ppm) < 25.00

Method 8015B

Vertical Extent (ft)

Risk Analysis form attached Yes ☐ No ☒

Ground Water Sample:

Yes



No



(If yes, see attached Groundwater Site Summary Report)

I HEREBY CERTIFY THAT THE INFORMATION ABOVE IS TRUE AND COMPLETE TO THE BEST OF MY KNOWLEDGE AND MY BELIEF

DATE January 24, 2000

SIGNATURE

Maureen Gannon

PRINTED NAME Maureen Gannon
AND TITLE Project Manager

Thompson #2A
 (A) 28.8/N-12W
 Burlington
 6-9-94 @ 1054
 85° E of N

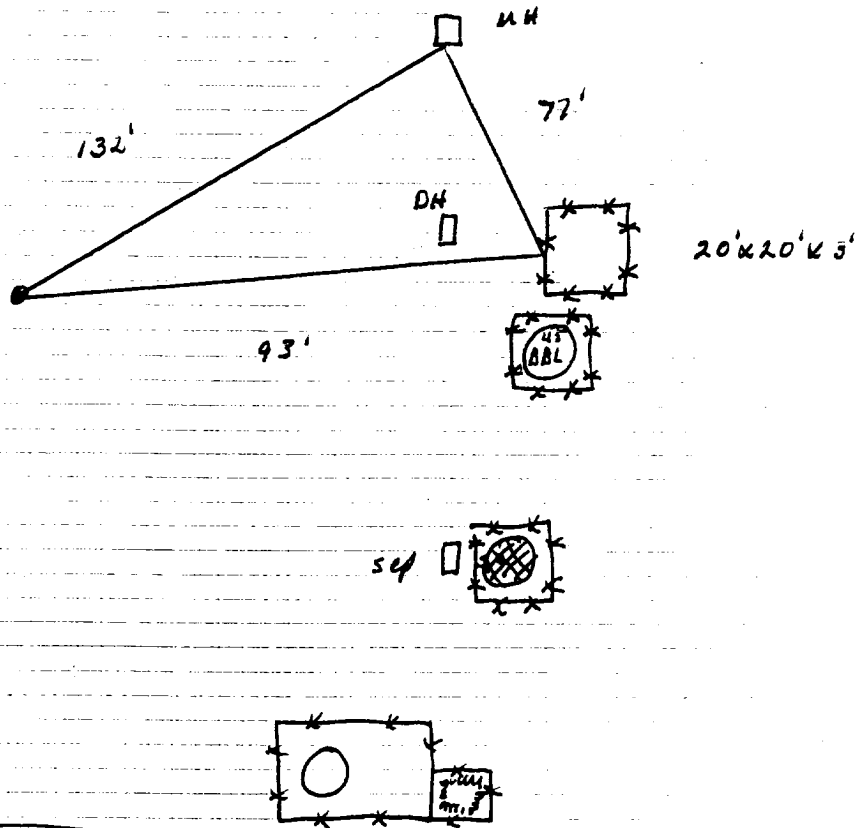

Excavation Sampling

PID Readings

5' - 1326 ppm
 9' - 3.5 ppm

12.5' (N+S) x 14.5' (E+W) x 9' (D)

Field Headspace:
 3.6 (walls)
 5.6 (bottom)

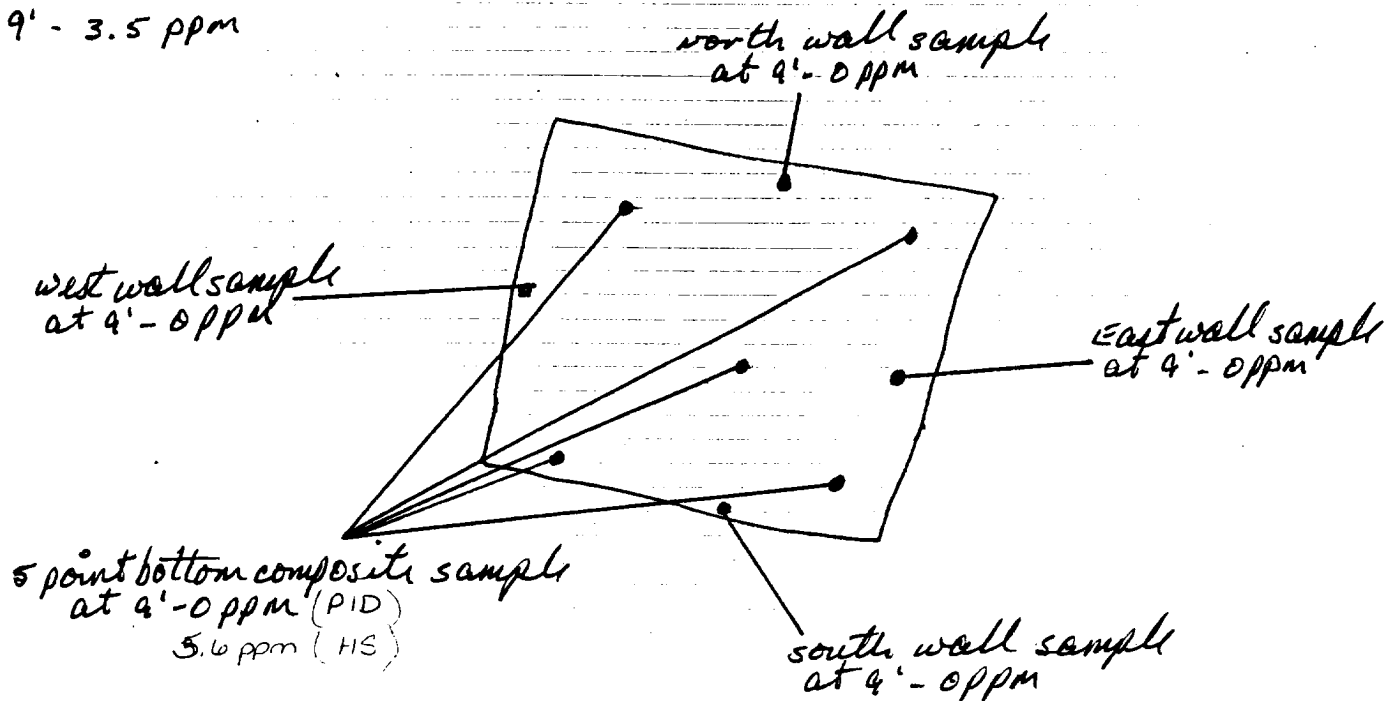

OFF: (505) 325-5667



LAB: (505) 325-1556

On Site Technologies, LTD.

Date: 28-Jun-99

CLIENT: PNM - Public Service Company of NM

Project: PNM Pit Remediation

Lab Order: 9906044

CASE NARRATIVE

Samples were analyzed using the methods outlined in the following references:

Test Methods for Evaluating Solid Waste, Physical/Chemical Methods, SW846, 3rd Edition

All method blanks, laboratory spikes, and/or matrix spikes met quality assurance objectives.

RH

OFF: (505) 325-5667



LAB: (505) 325-1556

ANALYTICAL REPORT

Date: 28-Jun-99

Client:	PNM - Public Service Company of NM	Client Sample Info:	Thompson #2A
Work Order:	9906044	Client Sample ID:	9906091145; 5pt. Bottom Comp
Lab ID:	9906044-03A	Matrix:	SOIL
Project:	PNM Pit Remediation	Collection Date:	6/9/99 11:45:00 AM
		COC Record:	7636

Parameter	Result	PQL	Qual	Units	DF	Date Analyzed
DIESEL RANGE ORGANICS		SW8015B				Analyst: DC
T/R Hydrocarbons: C10-C28	ND	25		mg/Kg	1	6/19/99

Qualifiers:

PQL - Practical Quantitation Limit

ND - Not Detected at Practical Quantitation Limit

J - Analyte detected below Practical Quantitation Limit

B - Analyte detected in the associated Method Blank

S - Spike Recovery outside accepted recovery limits

R - RPD outside accepted recovery limits

E - Value above quantitation range

Surr: - Surrogate

1 of 1

P.O. BOX 2606 • FARMINGTON, NM 87499

- TECHNOLOGY REMEDIATION INDUSTRIES, INC. FARMINGTON, NM -

OFF: (505) 325-5667



LAB: (505) 325-1556

ANALYTICAL REPORT

Date: 28-Jun-99

Client:	PNM - Public Service Company of NM	Client Sample Info:	Thompson #2A
Work Order:	9906044	Client Sample ID:	9906091150; 4pt. Wall Comp
Lab ID:	9906044-04A	Matrix:	SOIL
Project:	PNM Pit Remediation	Collection Date:	6/9/99 11:50:00 AM
		COC Record:	7636

Parameter	Result	PQL	Qual	Units	DF	Date Analyzed
DIESEL RANGE ORGANICS		SW8015B				Analyst: DC
T/R Hydrocarbons: C10-C28	ND	25		mg/Kg	1	6/19/99

Qualifiers:

PQL - Practical Quantitation Limit

ND - Not Detected at Practical Quantitation Limit

J - Analyte detected below Practical Quantitation Limit

B - Analyte detected in the associated Method Blank

S - Spike Recovery outside accepted recovery limits

R - RPD outside accepted recovery limits

E - Value above quantitation range

Surr: - Surrogate

P.O. BOX 2606 • FARMINGTON, NM 87499

1 of 1

Thompson 2A
Sec-28 T-31N R-12W
Burlington

Landfarm Drawing

App 60 cu yds

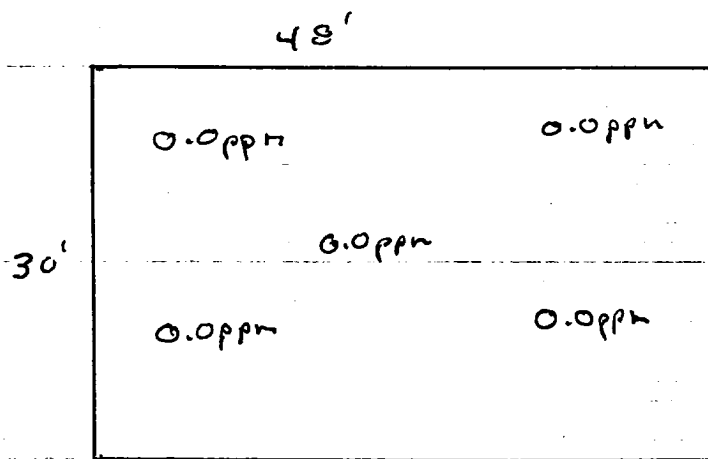

80'

2" to 12" Depth
Headspace 0.0ppm
Sample # 9907130905

⊕ well head

OFF: (505) 325-5667



LAB: (505) 325-1556

On Site Technologies, LTD.

Date: 28-Jul-99

CLIENT: PNM - Public Service Company of NM

Project: PNM Pit Remediation Landfarms

Lab Order: 9907030

CASE NARRATIVE

Samples were analyzed using the methods outlined in the following references:

Test Methods for Evaluating Solid Waste, Physical/Chemical Methods, SW846, 3rd Edition

All method blanks, laboratory spikes, and/or matrix spikes met quality assurance objectives.

OFF: (505) 325-5667



LAB: (505) 325-1556

ANALYTICAL REPORT

Date: 28-Jul-99

Client:	PNM - Public Service Company of NM	Client Sample Info:	Thompson 2A LF
Work Order:	9907030	Client Sample ID:	9907130905; 5pt. Comp
Lab ID:	9907030-09A	Matrix:	SOIL
Project:	PNM Pit Remediation Landfarms	Collection Date:	7/13/99 9:05:00 AM
		COC Record:	7489

Parameter	Result	PQL	Qual	Units	DF	Date Analyzed
DIESEL RANGE ORGANICS		SW8015B				Analyst: DC
T/R Hydrocarbons: C10-C28	ND	25		mg/Kg	1	7/26/99

Qualifiers:

PQL - Practical Quantitation Limit

S - Spike Recovery outside accepted recovery limits

ND - Not Detected at Practical Quantitation Limit

R - RPD outside accepted recovery limits

J - Analyte detected below Practical Quantitation Limit

E - Value above quantitation range

B - Analyte detected in the associated Method Blank

Surr: - Surrogate

1 of 1

P.O. BOX 2606 • FARMINGTON, NM 87499

~ TECHNOLOGY BLENDING INDUSTRY WITH THE ENVIRONMENT ~