

UNITED STATES  
DEPARTMENT OF THE INTERIOR  
GEOLOGICAL SURVEY

30-045-23349

APPLICATION FOR PERMIT TO DRILL, DEEPEN, OR PLUG BACK

|   |                                   |   |
|---|-----------------------------------|---|
| 1a. TYPE OF WORK<br><b>DRILL</b> <input checked="" type="checkbox"/> <b>DEEPEN</b> <input type="checkbox"/> <b>PLUG BACK</b> <input type="checkbox"/>   |                                   | 5. LEASE DESIGNATION AND SERIAL NO.<br>SF 078459-B                              |
| b. TYPE OF WELL<br>OIL WELL <input type="checkbox"/> GAS WELL <input checked="" type="checkbox"/> OTHER <input type="checkbox"/> SINGLE ZONE <input checked="" type="checkbox"/> MULTIPLE ZONE <input type="checkbox"/> |                                   | 6. IF INDIAN, ALLOTTEE OR TRIBE NAME  |
| 2. NAME OF OPERATOR<br>El Paso Natural Gas Company  |                                   | 7. UNIT AGREEMENT NAME<br>Allison Unit  |
| 3. ADDRESS OF OPERATOR<br>PO Box 289, Farmington, NM 87401  |                                   | 8. FARM OR LEASE NAME<br>Allison Unit   |
| 4. LOCATION OF WELL (Report location clearly and in accordance with any State requirements.)<br>At surface 2200'S, 2330'W<br>At proposed prod. zone same  |                                   | 9. WELL NO.<br>55   |
| 14. DISTANCE IN MILES AND DIRECTION FROM NEAREST TOWN OR POST OFFICE*<br>6 miles southwest of Allison, Colorado   |                                   | 10. FIELD AND POOL, OR WILDCAT<br>Blanco Mesa Verde                             |
| 15. DISTANCE FROM PROPOSED* LOCATION TO NEAREST PROPERTY OR LEASE LINE, FT. (Also to nearest drlg. unit line, if any)<br>1247'  | 16. NO. OF ACRES IN LEASE<br>Unit | 11. SEC., T., R., M., OR BLK. AND SURVEY OR AREA<br>Sec. 10, T-32-N, R-7-W NMPM |
| 18. DISTANCE FROM PROPOSED LOCATION* TO NEAREST WELL, DRILLING, COMPLETED, OR APPLIED FOR, ON THIS LEASE, FT.<br>3500'  | 19. PROPOSED DEPTH<br>6495'       | 12. COUNTY OR PARISH<br>San Juan  |
| 21. ELEVATIONS (Show whether DF, RT, GR, etc.)<br>6867' GR  |                                   | 13. STATE<br>NM   |
| 23. PROPOSED CASING AND CEMENTING PROGRAM   |                                   | 17. NO. OF ACRES ASSIGNED TO THIS WELL<br>401.20361.20                          |
| 20. ROTARY OR CABLE TOOLS<br>Rotary   |                                   | 22. APPROX. DATE WORK WILL START*   |

| SIZE OF HOLE | SIZE OF CASING | WEIGHT PER FOOT | SETTING DEPTH | QUANTITY OF CEMENT           |
|--------------|----------------|-----------------|---------------|------------------------------|
| 13 3/4"      | 9 5/8"         | 32.3#           | 200'          | 224 cu.ft. to circulate      |
| 8 3/4"       | 7"             | 20.0#           | 4175'         | 354 cu.ft. to cover Ojo Alan |
| 6 1/4"       | 4 1/2" liner   | 10.5#           | 4025-6495'    | 431 cu.ft. to fill to 4025'  |

Selectively perforate and sandwater fracture the Mesa Verde formation.

A 3000 psi WP and 6000 psi test double gate preventer equipped with blind and pipe rams will be used for blow out prevention on this well.

This gas is dedicated.

Lots 1,2,8,9,10,11 N/2 SE/4 Section 10 and Lots 3,4 of Sec. 11 are dedicated to this well.

IN ABOVE SPACE DESCRIBE PROPOSED PROGRAM: If proposal is to deepen or plug back, give data on present productive zone and proposed new productive zone. If proposal is to drill or deepen directionally, give pertinent data on subsurface locations and measured and true vertical depths. Give blowout preventer program, if any.

24. SIGNED D. G. Luico TITLE Drilling Clerk DATE 12-5-78

(This space for Federal or State office use)

PERMIT NO. \_\_\_\_\_ APPROVAL DATE \_\_\_\_\_

APPROVED BY \_\_\_\_\_ TITLE \_\_\_\_\_ DATE \_\_\_\_\_

CONDITIONS OF APPROVAL, IF ANY:

ok Frank

NWU R-2717

\*See Instructions On Reverse Side

NEW MEXICO OIL CONSERVATION COMMISSION  
WELL LOCATION AND ACREAGE DEDICATION PLAT

Form C-102  
Supersedes C-128  
Effective 1-1-65

All distances must be from the outer boundaries of the Section.

|  |  |                        |  |   |                       |
|--|--|------------------------|--|---|-----------------------|
| Operator<br><b>EL PASO NATURAL GAS COMPANY</b>   |  |                        | Lease<br><b>ALLISON UNIT (SF-078459-B)</b> |   | Well No.<br><b>55</b> |
| Unit Letter<br><b>K</b>  | Section<br><b>10</b>                     | Township<br><b>32N</b> | Range<br><b>7W</b>                         | County<br><b>San Juan</b>                 |                       |
| Actual Footage Location of Well:<br><b>2200</b> feet from the <b>South</b> line and <b>2330</b> feet from the <b>West</b> line |  |                        |  |   |                       |
| Ground Level Elev:<br><b>6867</b>  | Producing Formation<br><b>MESA VERDE</b> |                        | Pool<br><b>BLANCO MESA VERDE</b>           | Dedicated Acreage:<br><b>401.20</b> Acres |                       |

1. Outline the acreage dedicated to the subject well by colored pencil or hatchure marks on the plat below.
2. If more than one lease is dedicated to the well, outline each and identify the ownership thereof (both as to working interest and royalty).
3. If more than one lease of different ownership is dedicated to the well, have the interests of all owners been consolidated by communitization, unitization, force-pooling, etc?

☒ Yes ☐ No If answer is "yes," type of consolidation Unitization

If answer is "no," list the owners and tract descriptions which have actually been consolidated. (Use reverse side of this form if necessary.)

No allowable will be assigned to the well until all interests have been consolidated (by communitization, unitization, forced-pooling, or otherwise) or until a non-standard unit, eliminating such interests, has been approved by the Commission. NOTE: THIS PLAT IS REISSUED TO SHOW CORRECT DRILLING FORMATION. 11-29-78

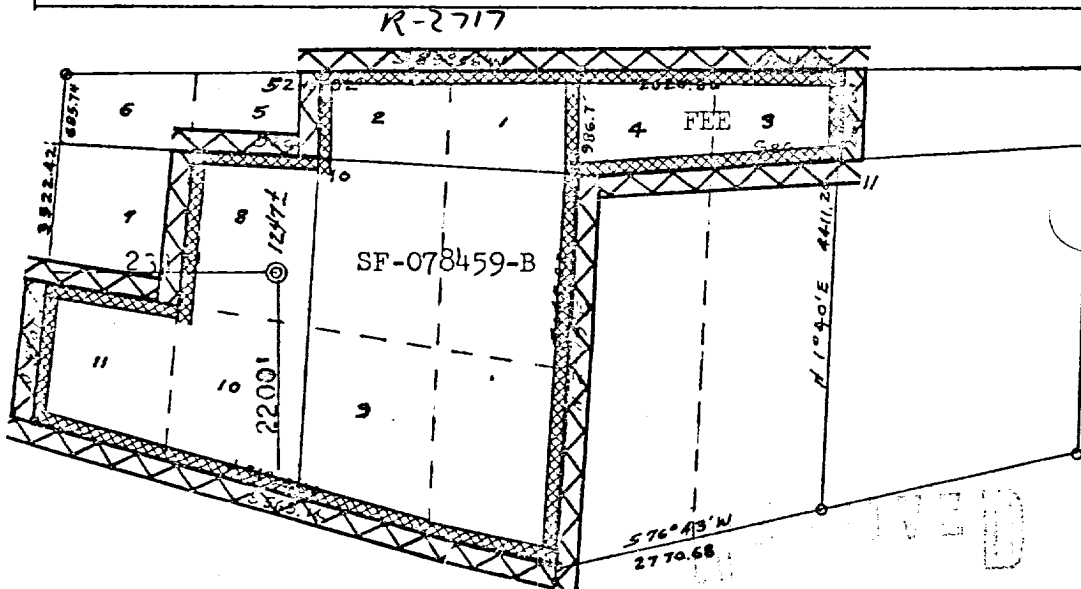

Scale: 1"=2000'

Lots 1,2,8,9,10,11 N $\frac{1}{2}$ SE $\frac{1}{4}$ , SE $\frac{1}{4}$  SE $\frac{1}{4}$  Sec. 10  
Lots 3,4 of Sec. 11

NOTE: THIS PLAT REISSUED TO SHOW CORRECTED DEDICATED ACREAGE. 12-13-78

CERTIFICATION

I hereby certify that the information contained herein is true and complete to the best of my knowledge and belief.

Name  
*Robert Bradfield*  
Drilling Clerk  
Position  
El Paso Natural Gas Co.  
Company  
December 18, 1978  
Date

I hereby certify that the well location shown on this plat was plotted from field notes of actual surveys made by me or under my supervision, and that the same is true and correct to the best of my knowledge and belief.

RECEIVED  
DEC 21 1978  
OIL CON. COM.  
DIST. 3

Date Surveyed  
October 11, 1978  
Registered Professional Engineer  
and Land Surveyor  
*Frederic B. Kerr, Jr.*  
Certificate No. 4166  
3950

Multi-Point Surface Use Plan  
Allison Unit #55

1. Existing Road - Please refer to Map No. 1 which shows the existing roads. New roads which will be required have been marked on this map. All existing and new roads will be properly maintained during the duration of this project.
2. Planned Access Roads - Please refer to Map No. 1. The grade of the access roads will be consistent with that of the local terrain. The road surface will not exceed twenty feet (20') in width. Upon completion of the project, the access road will be adequately drained to control soil erosion. Drainage facilities may include ditches, water bars, culverts or any other measure deemed necessary by trained Company personnel to insure proper drainage. Gates and/or cattleguards will be installed if necessary.
3. Location of Existing Wells - Please refer to Map No. 2.
4. Location of Tank Batteries, Production Facilities, and Production Gathering and Service Lines - Please refer to Maps No. 1 and No. 2. Map No. 2 shows the existing gas gathering lines. Map No. 1 shows the existing roads and new proposed access roads. All known production facilities are shown on these two maps.
5. Location and Type of Water Supply - Water for the proposed project will be obtained from Allison Ditch.
6. Source of Construction Materials - No additional materials will be required to build either the access road or the proposed location.
7. Methods of Handling Waste Materials - All garbage and trash materials will be put into a burn pit shown on the attached Location Plat No. 1. When clean-up operations are begun on the proposed project, the burn pit with its refuse will be buried to a depth of at least three feet (3'). A latrine, the location of which is also shown on Plat No. 1,

21VE  
DEC 12 1978

7. cont'd. will be provided for human waste. If large amounts of liquids are left in the reserve pit after completion of the project, the pit will be fenced until the liquids have had adequate time to dry. The location clean-up will not take place until such time as the reserve pit can be properly covered over to prevent run-off from carrying any of these materials into the watershed. No earthen pit will be located on natural drainages; all earthen pits will be so constructed as to prevent leakage from occurring.
8. Ancillary Facilities - No camps or airstrips will be associated with this project.
9. Wellsite Layout - Please refer to the attached Plat No. 1.
10. Plans for Restoration of the Surface - After completion of the proposed project, the location will be cleaned and leveled. The location will be left in such a condition that will enable reseeding operations to be carried out. Seed mixture as designated by the responsible government agency will be used. The reseeding operation will be performed during the time period set forth by the regulatory body. The location production equipment will be painted as designated by the responsible government agency.
11. Other Information - The terrain is sandstone ledges and high hills with pinon and cedar growing. Deer are occasionally seen on the proposed project site.
12. Operator's Representative - W.D. Dawson, PO Box 990, Farmington, NM
13. Certification - I hereby certify that I, or persons under my direct supervision, have inspected the proposed drillsite and access route; that I am familiar with the conditions which presently exist; that the statements made in this plan are, to the best of my knowledge, true and correct; and that the work associated with the operations proposed herein will be performed by El Paso Natural Gas Company and its contractors and sub-contractors in conformity with this plan and the terms and conditions under which it is approved.



D. C. Walker

Project Drilling Engineer

OCT 12 1978

Operations Plan  
Allison Unit #55

I. Location: 2200'S, 2330'W, Section 10, T-32-N, R-7-W, San Juan County, NM

Field: Blanco Mesa Verde

Elevation: 6867'GR

II. Geology:

|                    |            |          |               |       |
|--------------------|------------|----------|---------------|-------|
| A. Formation Tops: | Surface    | San Jose | Lewis         | 3975' |
|                    | Ojo Alamo  | 2605'    | Mesa Verde    | 5725' |
|                    | Kirtland   | 2655'    | Menefee       | 5845' |
|                    | Fruitland  | 3240'    | Point Lookout | 6042' |
|                    | Pic.Cliffs | 3585'    | Total Depth   | 6495' |

B. Logging Program: GR-Ind. and GR-Density at Total Depth.

C. Coring Program: none

D. Natural Gauges: 5715', 5835', 6030' and at Total Depth.  
Also gauge any noticeable increase in gas. Record all gauges in daily drilling report and on morning report.

III. Drilling:

A. Mud Program: mud from surface to 4175'. Gas from intermediate casing to Total Depth.

IV. Materials:

| A. Casing Program: | Hole Size | Depth      | Casing Size | Wt.&Grade  |
|--------------------|-----------|------------|-------------|------------|
|                    | 13 3/4"   | 200'       | 9 5/8"      | 32.3# H-40 |
|                    | 8 3/4"    | 4175'      | 7"          | 20.0# K-55 |
|                    | 6 1/4"    | 4025-6495' | 4 1/2"      | 10.5# K-55 |

B. Float Equipment: 9 5/8" surface casing - Pathfinder guide shoe (Part #2006-1-012).

7" intermediate casing - Pathfinder guide shoe (Part #1003-1-007) and Pathfinder self-fill insert float valve (Part #2010-6-007), 5 Pathfinder stabilizers (Part #107-10) every other joint above shoe. Run float two joints above shoe.

4 1/2" liner - 4 1/2" liner hanger with neoprene packoff. Pathfinder geyser shoe (Part #2017-1-050) and Larkin flapper type float collar (fig. 404 M&F).

C. Tubing: 6495' of 2 3/8", 4.7#, J-55 8rd EUE tubing with a common pump seating nipple one joint above bottom. Tubing will be open ended.

D. Wellhead Equipment: 10" 900 x 9 5/8" casing head. 10" 900 x 6" 900 xmas tree.

DEC 12 1978

Operations Plan - Allison Unit #55

V. Cementing:

9 5/8" surface casing - use 190 sks. of Class "B" cement with 1/4# gel-flake per sack and 3% calcium chloride (224 cu.ft. of slurry, 100% excess to circulate to surface). WOC 12 hours. Test casing to 600#/30 minutes.

7" intermediate casing - use 146 sks. of 65/35 Class "B" Poz with 6% gel and 2% calcium chloride (8.3 gallons of water per sack) followed by 100 sks. of Class "B" with 2% calcium chloride (354 cu.ft. of slurry, 50% excess to cover Ojo Alamo). Run temperature survey at 8 hours. WOC 12 hours. Test casing to 1200#/30 minutes.

4 1/2" liner - precede cement with 20 barrels of gel water (2 sks. gel) Cement with 310 sks. of 50/50 Class "B" Poz with 2% gel, 0.6% Halad-9, 6.25# gilsonite plus 1/4# Flocele per sack (431 cu.ft. of slurry, 70% excess to circulate liner). WOC 18 hours.

DEC 12 1978

*Allison Unit #55*

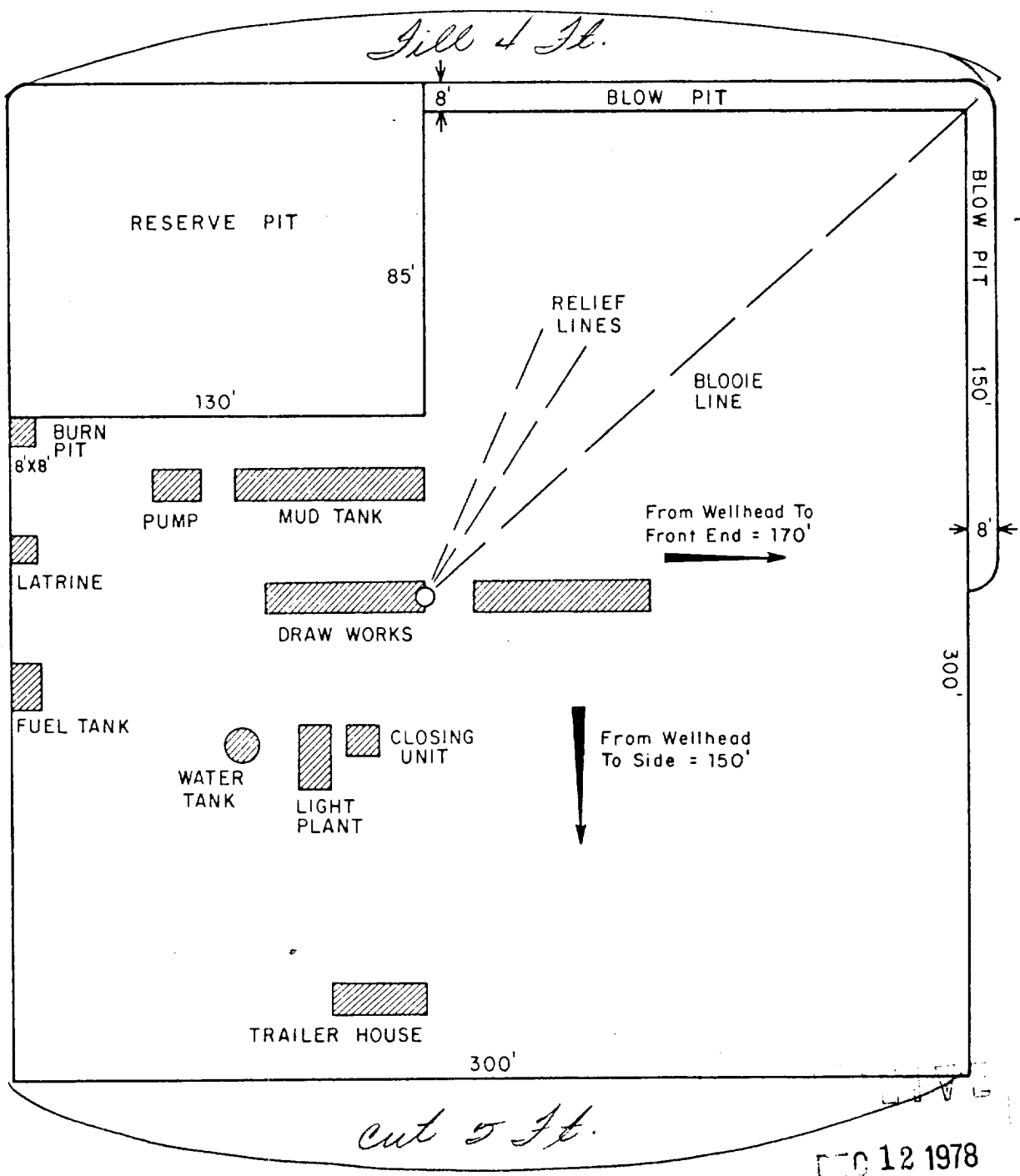

DEC 12 1978

|              |  |  |  |  |            |  |        |  |   |      |  |         |  |  |    |  |  |  |  |      |  |  |  |  |        |  |  |  |  |      |  |  |  |  |                 |  |  |  |  |          |  |  |  |  |      |  |  |  |  |
|--------------|--|--|--|--|------------|--|--------|--|---|------|--|---------|--|--|----|--|--|--|--|------|--|--|--|--|--------|--|--|--|--|------|--|--|--|--|-----------------|--|--|--|--|----------|--|--|--|--|------|--|--|--|--|
|              |  |  |  |  | ENG. REC.  |  | DATE   |  | <div style="text-align: center;"> <p><b>El Paso Natural Gas Company</b></p> <p><b>TYPICAL LOCATION PLAT FOR</b></p> <p><b>MESAVERDE OR DAKOTA DRILL SITE</b></p> </div> |      |  |         |  |  |    |  |  |  |  |      |  |  |  |  |        |  |  |  |  |      |  |  |  |  |                 |  |  |  |  |          |  |  |  |  |      |  |  |  |  |
|              |  |  |  |  | DRAWN      |  | J.L.H. |  |   |      |  | 8-16-78 |  |  |    |  |  |  |  |      |  |  |  |  |        |  |  |  |  |      |  |  |  |  |                 |  |  |  |  |          |  |  |  |  |      |  |  |  |  |
|              |  |  |  |  | CHECKED    |  |        |  |   |      |  |         |  |  |    |  |  |  |  |      |  |  |  |  |        |  |  |  |  |      |  |  |  |  |                 |  |  |  |  |          |  |  |  |  |      |  |  |  |  |
|              |  |  |  |  | CHECKED    |  |        |  |   |      |  |         |  |  |    |  |  |  |  |      |  |  |  |  |        |  |  |  |  |      |  |  |  |  |                 |  |  |  |  |          |  |  |  |  |      |  |  |  |  |
|              |  |  |  |  | PROJ. APP. |  |        |  |   |      |  |         |  |  |    |  |  |  |  |      |  |  |  |  |        |  |  |  |  |      |  |  |  |  |                 |  |  |  |  |          |  |  |  |  |      |  |  |  |  |
| PRT.         |  |  |  |  | SEP.       |  |        |  |   | DATE |  |         |  |  | TO |  |  |  |  | W.O. |  |  |  |  | DESIGN |  |  |  |  | W.O. |  |  |  |  | SCALE: 1" = 50' |  |  |  |  | DWG. NO. |  |  |  |  | REV. |  |  |  |  |
| PRINT RECORD |  |  |  |  |            |  |        |  |   |      |  |         |  |  |    |  |  |  |  |      |  |  |  |  |        |  |  |  |  |      |  |  |  |  |                 |  |  |  |  |          |  |  |  |  |      |  |  |  |  |

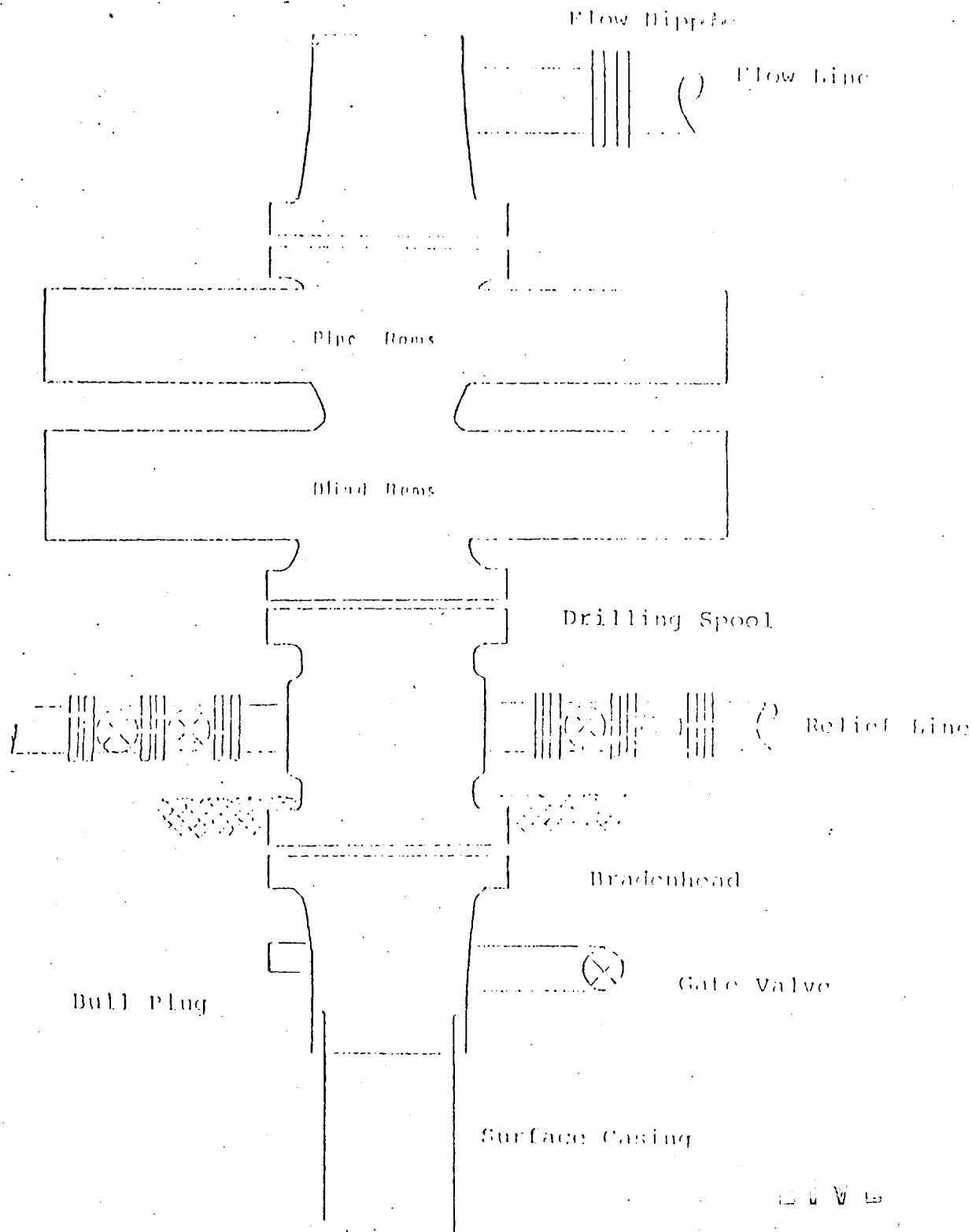

FIG 12 1978

Series 900 Double Gate BOP, rated  
at 3000 psi Working Pressure  
When gas drilling operations begin a Shaffer type 50  
or equivalent rotating head is installed on top of the  
flow nipple and the flow line is converted into a blowie line



EL PASO NATURAL GAS COMPANY  
Allison Unit #55  
SW 10-32-7

R-7-W

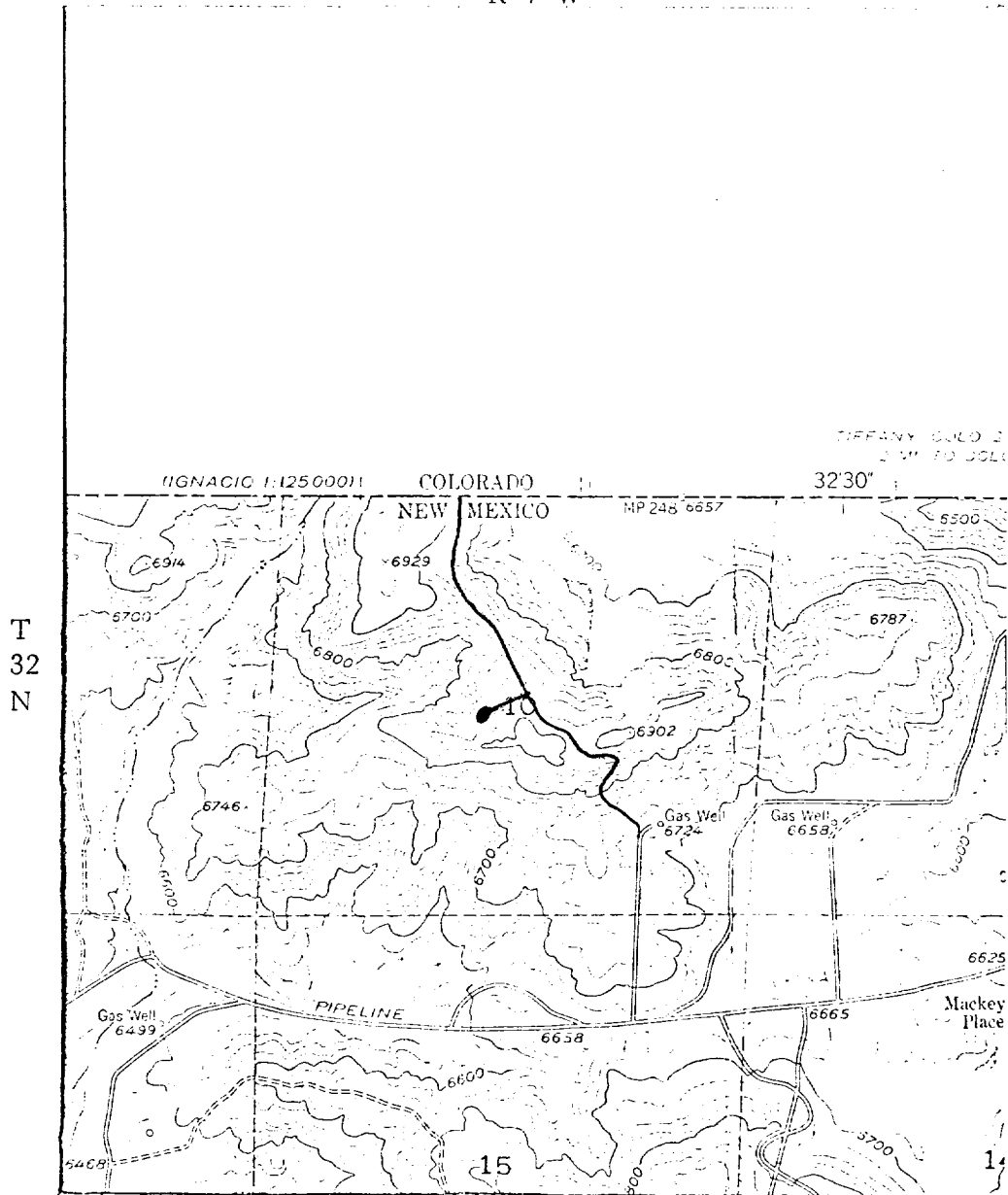

MAP #1

LEGEND OF RIGHT-OF-WAYS

|                          |           |
|--------------------------|-----------|
| EXISTING ROADS           | — — — — — |
| EXISTING PIPELINES       | + + + + + |
| EXISTING ROAD & PIPELINE | + + + + + |
| PROPOSED ROADS           | — — — — — |
| PROPOSED PIPELINES       | + + + + + |
| PROPOSED ROAD & PIPELINE | + + + + + |

DEC 12 1978

