

UNITED STATES  
DEPARTMENT OF THE INTERIOR  
GEOLOGICAL SURVEY

SUBMIT IN TRIPPLICATE\*  
(Other instructions on reverse side)

Form approved.  
Budget Bureau No. 42-R1424.

5. LEASE DESIGNATION AND SERIAL NO.

SF-078115

6. IF INDIAN, ALLOTTEE OR TRIBE NAME

7. UNIT AGREEMENT NAME

8. FARM OR LEASE NAME

Grenier

9. WELL NO.

#24

10. FIELD AND POOL, OR WILDCAT

Blanco Pictured Cliffs

11. SEC., T., R., M., OR BLK. AND SURVEY OR AREA

Sec. 7, T31N, R11W

12. COUNTY OR PARISH 13. STATE

San Juan New Mexico

1.

OIL ☐ GAS ☒  
WELL WELL OTHER

2. NAME OF OPERATOR

SOUTHLAND ROYALTY COMPANY

3. ADDRESS OF OPERATOR

P. O. DRAWER 570, FARMINGTON, NEW MEXICO

4. LOCATION OF WELL (Report location clearly and in accordance with any State requirements.\*  
See also space 17 below.)  
At surface

1755' FSL & 1730' FWL

14. PERMIT NO.

15. ELEVATIONS (Show whether DF, RT, GR, etc.)

6211' GR

16.

Check Appropriate Box To Indicate Nature of Notice, Report, or Other Data

NOTICE OF INTENTION TO:

TEST WATER SHUT-OFF ☐

FRACTURE TREAT ☐

SHOOT OR ACIDIZE ☐

REPAIR WELL ☐

(Other) Change location of well ☒

PULL OR ALTER CASING ☐

MULTIPLE COMPLETE ☐

ABANDON\* ☐

CHANGE PLANS ☐

SUBSEQUENT REPORT OF:

WATER SHUT-OFF ☐

FRACTURE TREATMENT ☐

SHOOTING OR ACIDIZING ☐

(Other) ☐

REPAIRING WELL ☐

ALTERING CASING ☐

ABANDONMENT\* ☐

(NOTE: Report results of multiple completion on Well Completion or Recompletion Report and Log form.)

17. DESCRIBE PROPOSED OR COMPLETED OPERATIONS (Clearly state all pertinent details, and give pertinent dates, including estimated date of starting any proposed work. If well is directionally drilled, give subsurface locations and measured and true vertical depths for all markers and zones pertinent to this work.)\*

Grenier #24 location has been changed from 900' FSL & 1680' FWL to 1755' FSL & 1730' FWL due to geological reasons.



APR 24 1979

U. S. GEOLOGICAL SURVEY  
FARMINGTON, N. M.

18. I hereby certify that the foregoing is true and correct

SIGNED

TITLE District Production Manager DATE April 24, 1979

(This space for Federal or State office use)

APPROVED BY

TITLE

DATE





CONDITIONS OF APPROVAL, IF ANY:

\*See Instructions on Reverse Side

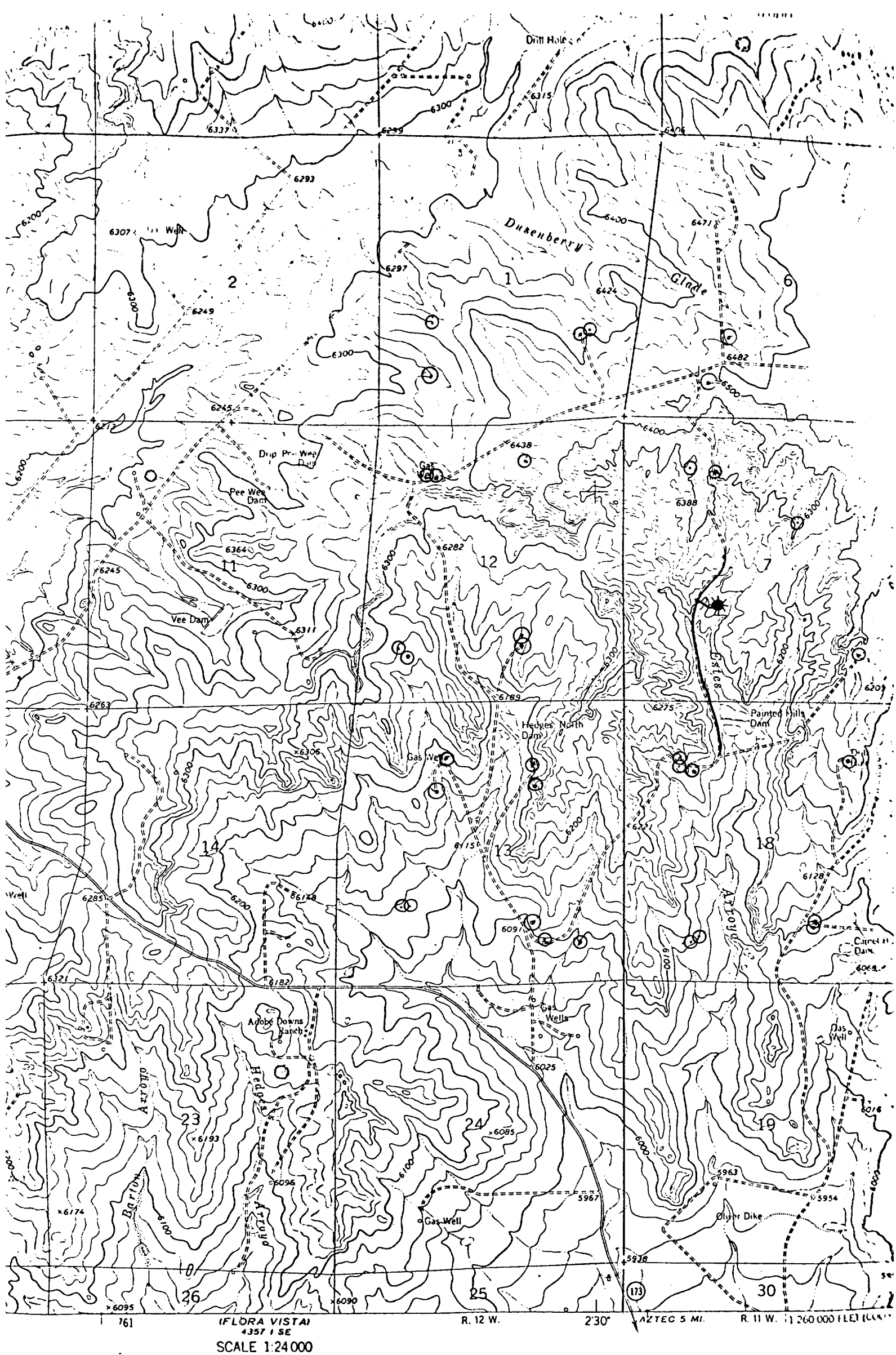
Wkap

NMccc



PROPOSED LOCATION   
EXISTING LOCATIONS   
PROPOSED ROAD   
EXISTING ROADS 

Vicinity Map for  
SOUTHLAND ROYALTY CO. #24 GRENIER  
1755'FSL 1730'FWL Sec 7-T31N-R11W  
SAN JUAN COUNTY, NEW MEXICO

42. 24

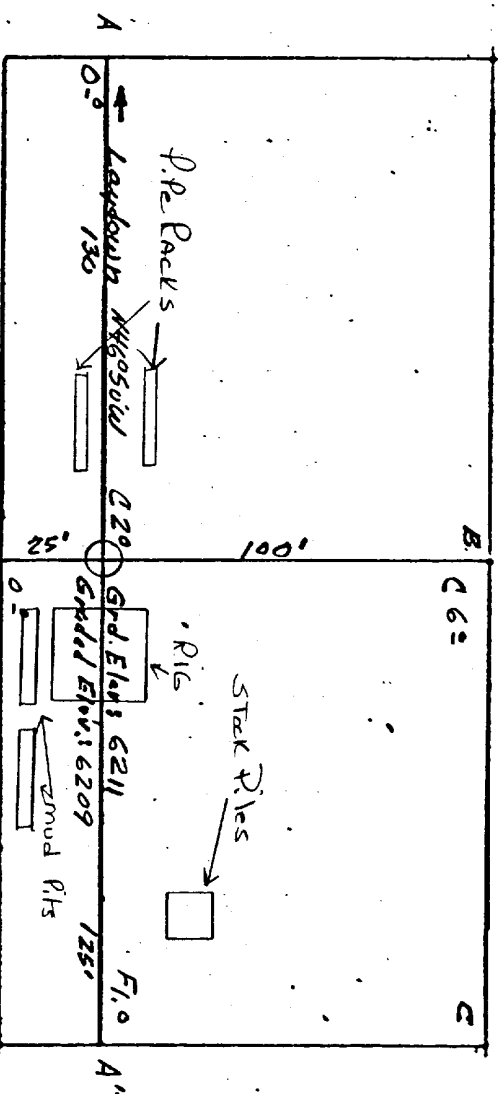

A hand-drawn map of a field area, oriented with North at the top. The map is divided into several sections by lines. In the upper right, there is a rectangular area labeled "Stack Piles" with an arrow pointing to a small square. Below this, a line is labeled "RIG" with an arrow pointing to it. In the center, there is a rectangular area labeled "Grd. Elev. 6211" and "Grnd Elev. 6209". To the left of this area, there is a rectangular area labeled "Grnd Pits" with an arrow pointing to it. In the lower left, there is a rectangular area labeled "Reserve P.t.". The map includes various numerical labels: "75'" at the top left, "100'" at the top right, "22'" at the top center, "125'" at the bottom center, and "75'" at the bottom left. There are also labels "A'" and "C1" at the bottom left and bottom center respectively.

75'

75'

P.I.T

Reserve

P.I.T

Reserve

75'

75'

Vert: 1" = 40'	C-C'	d	Horiz: 1" = 100'
----------------	------	---	------------------

D.O.		Y	

**KERR LAND SURVEYING**  
**Date: / - 8 - 79**