



STATE OF NEW MEXICO  
ENERGY AND MINERALS DEPARTMENT  
OIL CONSERVATION DIVISION  
AZTEC DISTRICT OFFICE

1000 RIO BRAZOS ROAD  
AZTEC, NEW MEXICO 87410  
(505) 334-6178

GARREY CARRUTHERS  
GOVERNOR

Date: 4-12-90

ATTN: Mike Stogner

Oil Conservation Division  
P.O. Box 2088  
Santa Fe, NM 87504-2088

Re: Proposed MC \_\_\_\_\_  
Proposed DHC \_\_\_\_\_  
Proposed NSL X \_\_\_\_\_  
Proposed SWD \_\_\_\_\_  
Proposed WFX \_\_\_\_\_  
Proposed PMX \_\_\_\_\_

Gentlemen:

I have examined the application dated 4-11-90  
for the Mission Oil Inc. Davis #19  
Operator Lease & Well No.

E-1-3470-12W and my recommendations are as follows:  
Unit, S-T-R

Approved  
\_\_\_\_\_  
\_\_\_\_\_  
\_\_\_\_\_  
\_\_\_\_\_

Yours truly,

Eric Bush

**MERIDIAN OIL**

**RECEIVED**  
APR 11 1990  
OIL CON. DIV  
DIST. 3

April 10, 1990

Certified Mail

Mr. William LeMay  
New Mexico Oil Conservation Division  
Post Office Box 2088  
Santa Fe, New Mexico 87503

Dear Mr. LeMay:

This is a request for administrative approval for an unorthodox gas well location in the Basin Fruitland Pool.

It is intended to locate the Meridian Oil Inc.'s Davis #19 at 1840' from the North line and 1110' from the West line of Section 1, T-31-N, R-12-W, San Juan County, New Mexico. This well was originally drilled as a Pictured Cliffs and is intended to be plugged back to the Fruitland Coal Pool.

A copy of this application is being submitted to all offset owners/operators by certified mail with a request that they furnish your Santa Fe office with a Waiver of Objection, and return one copy to this office.

A copy of the plat showing the location of this well, along with an offset operators/owners plat is attached.

Sincerely yours,

  
Peggy Bradfield

encl.

WAIVER

\_\_\_\_\_ hereby waives objection to Meridian Oil Inc.'s application for an unorthodox location for their Davis #19 as proposed above.

By: \_\_\_\_\_ Date: \_\_\_\_\_

xc: Mesa Limited Partnership (Att: Mark Seale)

MERIDIAN OIL INC

Well Name Davis #19

Footage 1840' FNL, 1110' FWL

APPLICATION FOR NON-STANDARD LOCATION

County San Juan State New Mexico Section 1 Township 31N Range 12W

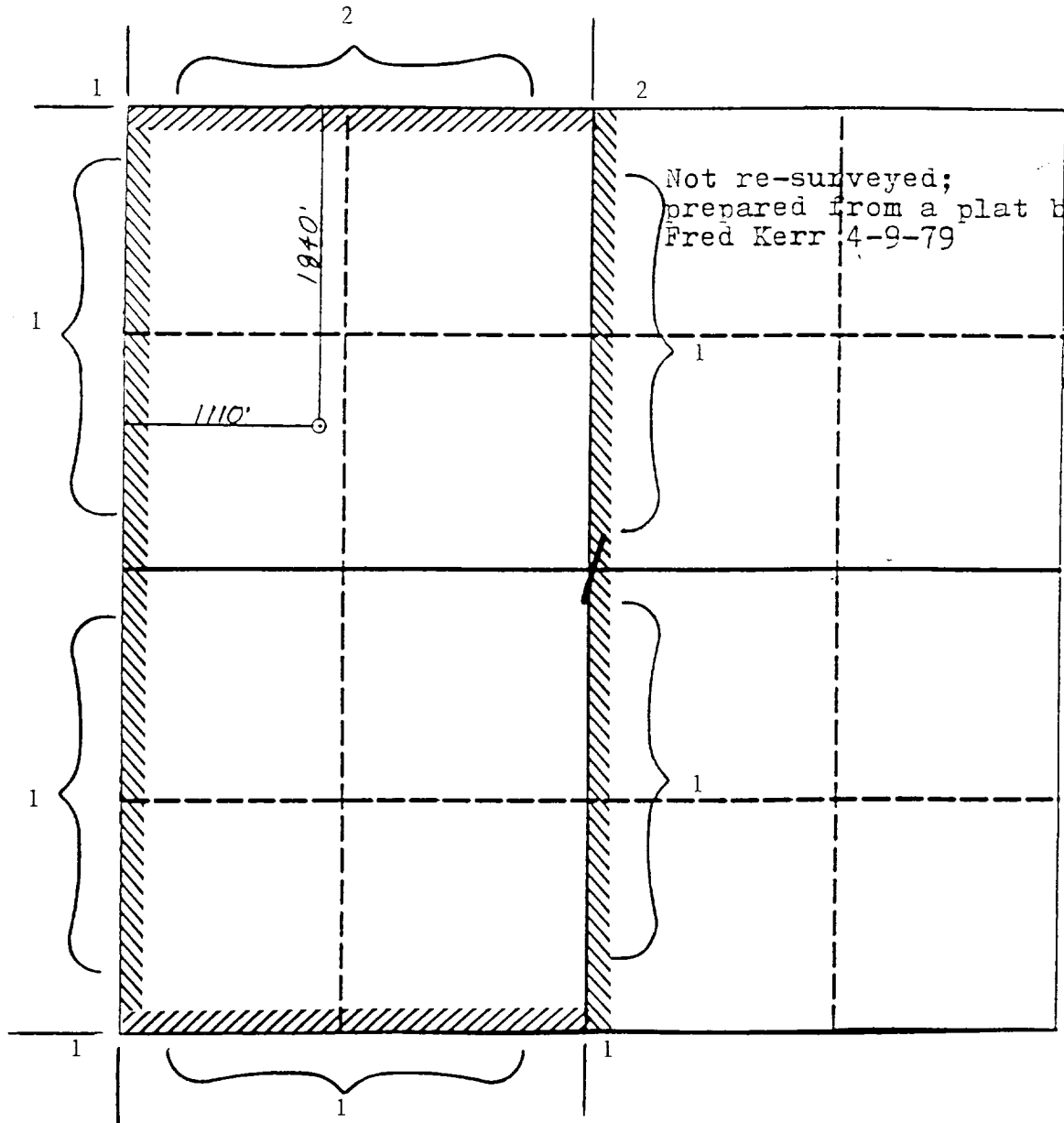

Remarks 1) Southland Royalty Company

2) Mesa Limited Partnership (Attn: Mark Seale)

Submit to Appropriate -  
District Office  
State Lease - 4 copies  
Fee Lease - 3 copies

State of New Mexico  
Energy, Minerals and Natural Resources Department

Form C-102  
Revised 1-1-89

OIL CONSERVATION DIVISION

P.O. Box 2088  
Santa Fe, New Mexico 87504-2088

DISTRICT I  
P.O. Box 1980, Hobbs, NM 88240

DISTRICT II  
P.O. Drawer 00, Artesia, NM 88210

DISTRICT III  
1000 Rio Brancos Rd., Aztec, NM 87410

WELL LOCATION AND ACREAGE DEDICATION PLAT

All Distances must be from the outer boundaries of the section

Operator Meridian Oil Inc.			Lease Davis (SF-077648)		Well No. 19
Unit Letter E	Section 1	Township 31 North	Range 12 West	County San Juan	
Actual Footage Location of Well: 1840 feet from the North line and 1110 feet from the West line					
Ground level Elev. 6307	Producing Formation Fruitland Coal		Pool Basin	Dedicated Acreage: 310.79 Acres	

- Outline the acreage dedicated to the subject well by colored pencil or machine marks on the plat below.
- If more than one lease is dedicated to the well, outline each and identify the ownership thereof (both as to working interest and royalty).
- If more than one lease of different ownership is dedicated to the well, have the interest of all owners been consolidated by commutation, unitization, force-pooling, etc.?  
☐ Yes ☐ No If answer is "yes" type of consolidation \_\_\_\_\_  
If answer is "no" list the owner and tract descriptions which have actually been consolidated. (Use reverse side of this form if necessary.) \_\_\_\_\_  
No allowable will be assigned to the well until all interests have been consolidated (by commutation, unitization, force-pooling, or otherwise) or until a non-standard unit, eliminating such interest, has been approved by the Division.

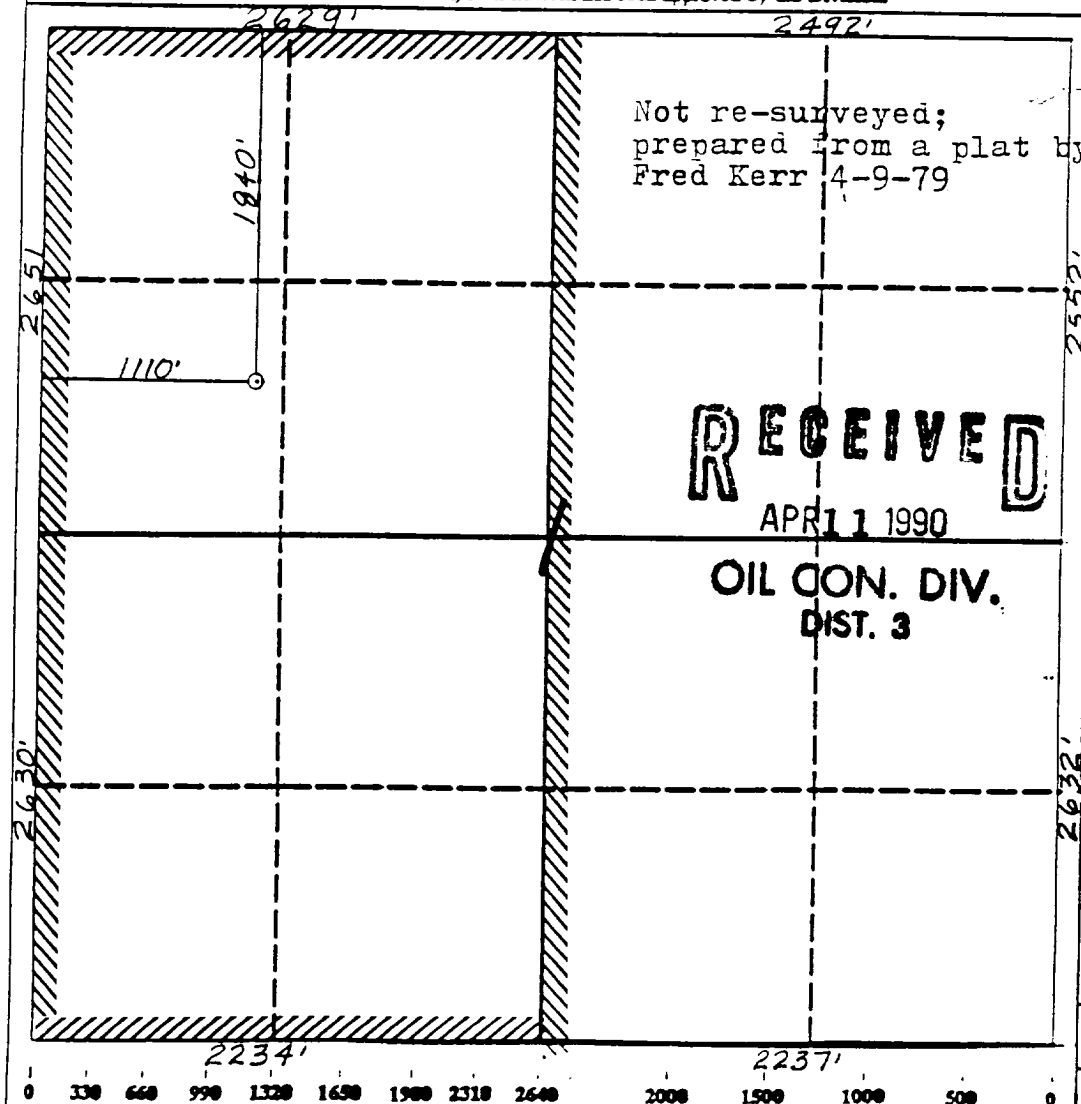

OPERATOR CERTIFICATION

I hereby certify that the information contained herein is true and complete to best of my knowledge and belief.

Signature  
Peggy Bradfield  
Printed Name  
Regulatory Affairs  
Position  
Meridian Oil Inc.  
Company

Date

SURVEYOR CERTIFICATION

I hereby certify that the well location shown on this plat was plotted from field notes actual surveys made by me or under my supervision, and that the same is true and correct to the best of my knowledge and belief.

4-3-90

Date Surveyed

Signature  
Professional Surveyor



Certification of Surveyed Land  
Neale O. Edwards