

Submit 3 Copies  
to Appropriate  
District Office

State of New Mexico  
Energy, Minerals and Natural Resources Department

Form C-103  
Revised 1-1-89

DISTRICT I  
P.O. Box 1980, Hobbs, NM 88240

DISTRICT II  
P.O. Drawer DD, Artesia, NM 88210

DISTRICT III  
1000 Rio Brazos Rd., Aztec, NM 87410

OIL CONSERVATION DIVISION  
P.O. Box 2088  
Santa Fe, New Mexico 87504-2088

WELL API NO.	3004523587
5. Indicate Type of Lease	STATE <input type="checkbox"/> FEE <input checked="" type="checkbox"/>
6. State Oil & Gas Lease No.	
7. Lease Name or Unit Agreement Name	Jacquez LS
8. Well No.	1R
9. Pool name or Wildcat	Blanco Mesaverde
10. Elevation (Show whether DF, RKB, RT, GR, etc.)	6260' GR

SUNDRY NOTICES AND REPORTS ON WELLS  
(DO NOT USE THIS FORM FOR PROPOSALS TO DRILL OR TO DEEPEN OR PLUG BACK TO A  
DIFFERENT RESERVOIR. USE "APPLICATION FOR PERMIT"  
(FORM C-101) FOR SUCH PROPOSALS.)

1. Type of Well:	OIL WELL <input type="checkbox"/> GAS WELL <input checked="" type="checkbox"/> OTHER
2. Name of Operator	Amoco Production Company
3. Address of Operator	P.O. Box 800 Denver Colorado 80201
4. Well Location	Unit Letter B : 790 Feet From The North Line and 1460 Feet From The East Line Section 29 Township 31 North Range 9 West NMPM San Juan County
10. Elevation (Show whether DF, RKB, RT, GR, etc.)	6260' GR

11. Check Appropriate Box to Indicate Nature of Notice, Report, or Other Data

NOTICE OF INTENTION TO:

PERFORM REMEDIAL WORK ☐ PLUG AND ABANDON ☐  
TEMPORARILY ABANDON ☐ CHANGE PLANS ☐  
PULL OR ALTER CASING ☐  
OTHER: ☐

SUBSEQUENT REPORT OF:

REMEDIAL WORK ☐ ALTERING CASING ☐  
COMMENCE DRILLING OPNS. ☐ PLUG AND ABANDONMENT ☐  
CASING TEST AND CEMENT JOB ☐  
OTHER: recompletion/Perf and Frac ☒

12. Describe Proposed or Completed Operations (Clearly state all pertinent details, and give pertinent dates, including estimated date of starting any proposed work) SEE RULE 1103.

Please see attached.

RECEIVED  
NOV 15 1993  
OIL CON. DIV  
DIST 2

I hereby certify that the information above is true and complete to the best of my knowledge and belief.

SIGNATURE Mike Curry TITLE Business Analyst DATE 11-12-93  
TYPE OR PRINT NAME Mike Curry TELEPHONE NO. (303) 830-4075

(This space for State Use)

APPROVED BY [Signature] TITLE DEPUTY OIL & GAS INSPECTOR, DIST. #3 DATE NOV 15 1993  
CONDITIONS OF APPROVAL, IF ANY:

MIRUSU (10-29-93), CP 440 psi, TP 280 psi, Bradenhd 0 psi. BLWDN & KW w/ 80 bbls wtr. NDWH & NUBOP, Tally out tbg, RU HLS, TIH and set ret @ 6500'. Ld hole & press tst to 500 psi, Held. Run CBL and SDFWKND. Sqz Dakota w/ 84 sx 65/35/2% Gel cmt below ret sqz to 3000 psi, spot 7 sx 65/35/2% Gel cmt on top of ret to 6400'. Press tst csg to 3000 psi, Held.

Perf: RU w/ 3 1/8" csg guns (11-02-93) and perf point lookout intervals w/4 JSPF and 120 degree phasing: 5337'-5343', 5365'-5370', 5380'-5400'.

Frac: RU Frac Equip. (11-04-93). Frac point lookout w/ 48,000 GALS Boragel H3380 & 123,000 # of 12/20 Brady sd dn csg. AIP 828 psi, AIR 40 BPM w/ max of 1463 psi and fast wtr flush. TIH w/ RBP & pkr and set RBP @ 5174'. Tst RBP to 1000 psi, Held. Dmpd 1 sx sd on RBP, SDFN.

Perf: RU w/ 3 1/8" csg guns (11-05-93) and perf cliff house w/4 JSPF and 120 degree phasing: 4840'-4849', 4858'-4865', 4880'-4960'.

Frac: RU Frac Equip. (11-06-93). Frac cliff house w/ 100,000 GALS Boragel H3390 & 222,500# of 16/30 Brady sd dn csg. AIP 1100 psi, AIR 40 BPM w/ max of 1508 psi and fast wtr flush.

TIH and Tag tbg @ 4898'. Cln out w/ N2 to RBP, unset RBP and TOH w/ pg. TIH w/ tbg and Tag @ 6292'. TOH Lay dn 35 jts tbg & Ld tbg @ 5350'. Unload well w/ N2.

RUSU and S&F well. RDMOSU (11-10-93).

Submit to Appropriate  
District Office  
State Lease - 4 copies  
Fee Lease - 3 copies

State of New Mexico  
Energy, Minerals and Natural Resources Department

Form C-102  
Revised 1-1-89

OIL CONSERVATION DIVISION

P.O. Box 2088  
Santa Fe, New Mexico 87504-2088

DISTRICT I  
P.O. Box 1980, Hobbs, NM 88240

DISTRICT II  
P.O. Drawer DD, Artesia, NM 88210

DISTRICT III  
1000 Rio Brazos Rd., Aztec, NM 87410

WELL LOCATION AND ACREAGE DEDICATION PLAT

All Distances must be from the outer boundaries of the section

Operator Amoco Production Company			Lease Jacquez LS		Well No. 1R
Unit Letter B	Section 29	Township 31 North	Range 9 West	County NMNM	San Juan
Actual Footage Location of Well: 790 feet from the North line and 1460 feet from the East line					
Ground level Elev. 6260'	Producing Formation Mesaverde		Pool Blanco Mesaverde	Dedicated Acreage: 316.60 Acres	

- Outline the acreage dedicated to the subject well by colored pencil or hatchure marks on the plat below.
- If more than one lease is dedicated to the well, outline each and identify the ownership thereof (both as to working interest and royalty).
- If more than one lease of different ownership is dedicated to the well, have the interest of all owners been consolidated by communitization, unitization, force-pooling, etc.?  
☐ Yes ☐ No If answer is "yes" type of consolidation \_\_\_\_\_  
If answer is "no" list the owners and tract descriptions which have actually been consolidated. (Use reverse side of this form if necessary).  
No allowable will be assigned to the well until all interests have been consolidated (by communitization, unitization, forced-pooling, or otherwise) or until a non-standard unit, eliminating such interest, has been approved by the Division.

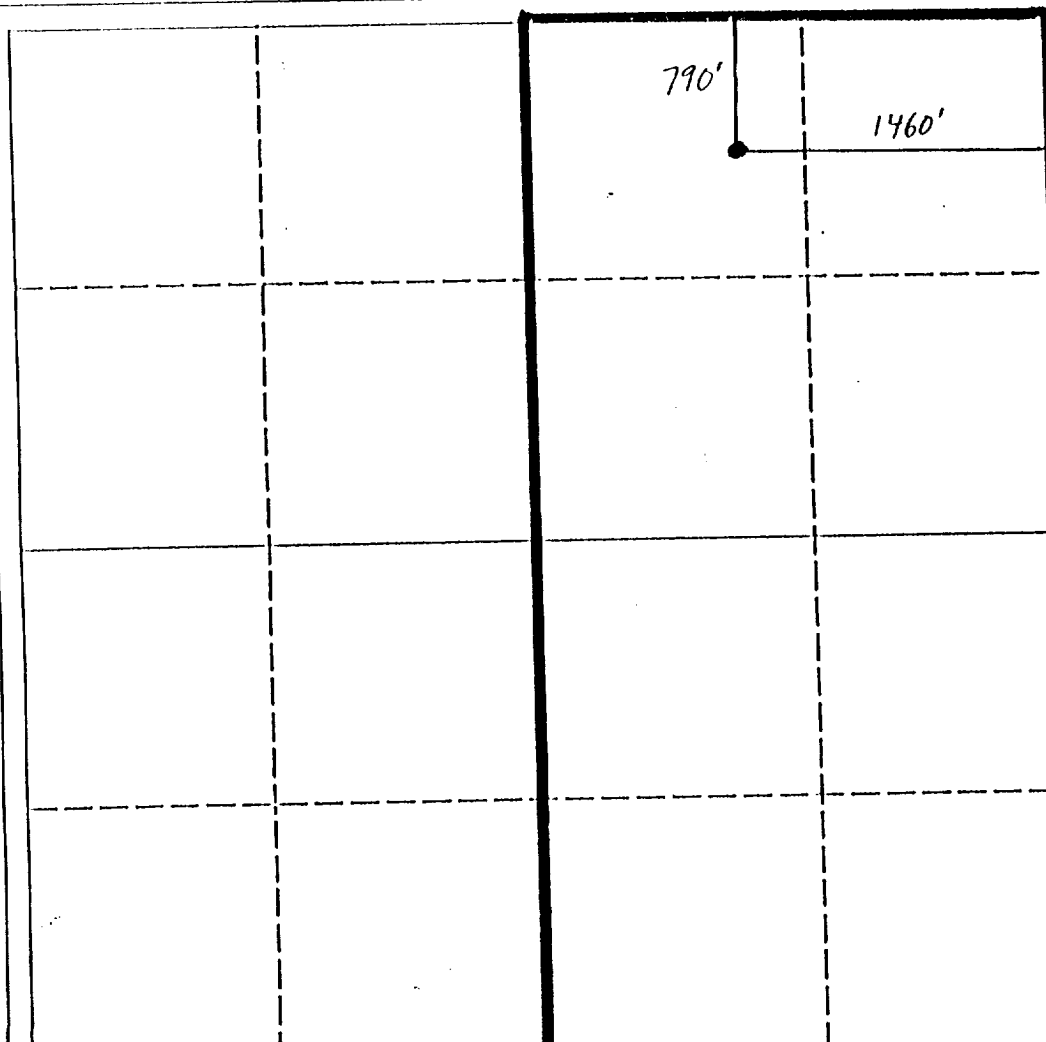

OPERATOR CERTIFICATION

I hereby certify that the information contained herein is true and complete to the best of my knowledge and belief.

Signature

Mike Curry

Printed Name

Mike Curry

Position

Business Analyst

Company

Amoco Production Company

Date

10-21-93

SURVEYOR CERTIFICATION

I hereby certify that the well location shown on this plat was plotted from field notes of actual surveys made by me or under my supervision, and that the same is true and correct to the best of my knowledge and belief.

Date Surveyed

"ON FILE"

Signature & Seal of  
Professional Surveyor

Certificate No.