

**NEW MEXICO OIL CONSERVATION COMMISSION
WELL LOCATION AND ACREAGE DEDICATION PLAT**

Superseded C-120
Effective 1-1-65

All distances must be from the outer boundaries of the Section.

Operator Southland Royalty Company			Lease Davis		Well No. #7E
Unit Letter L	Section 11	Township 31N	Range 12W	County San Juan	
Actual Footage Location of Well: <div style="display: flex; justify-content: space-between;"> 1520 feet from the South line and 790 feet from the West line </div>					
Ground Level Elev: 6284'	Producing Formation Fruitland	Pool Undesignated		Dedicated Acreage: 160 149.60 Acres	

1. Outline the acreage dedicated to the subject well by colored pencil or hachure marks on the plat below.
2. If more than one lease is dedicated to the well, outline each and identify the ownership thereof (both as to working interest and royalty).
3. If more than one lease of different ownership is dedicated to the well, have the interests of all owners been consolidated by communitization, unitization, force-pooling, etc?

☐ Yes ☐ No If answer is "yes," type of consolidation _____

If answer is "no," list the owners and tract descriptions which have actually been consolidated. (Use reverse side of this form if necessary.) _____

No allowable will be assigned to the well until all interests have been consolidated (by communitization, unitization, forced-pooling, or otherwise) or until a non-standard unit, eliminating such interests, has been approved by the Commission.

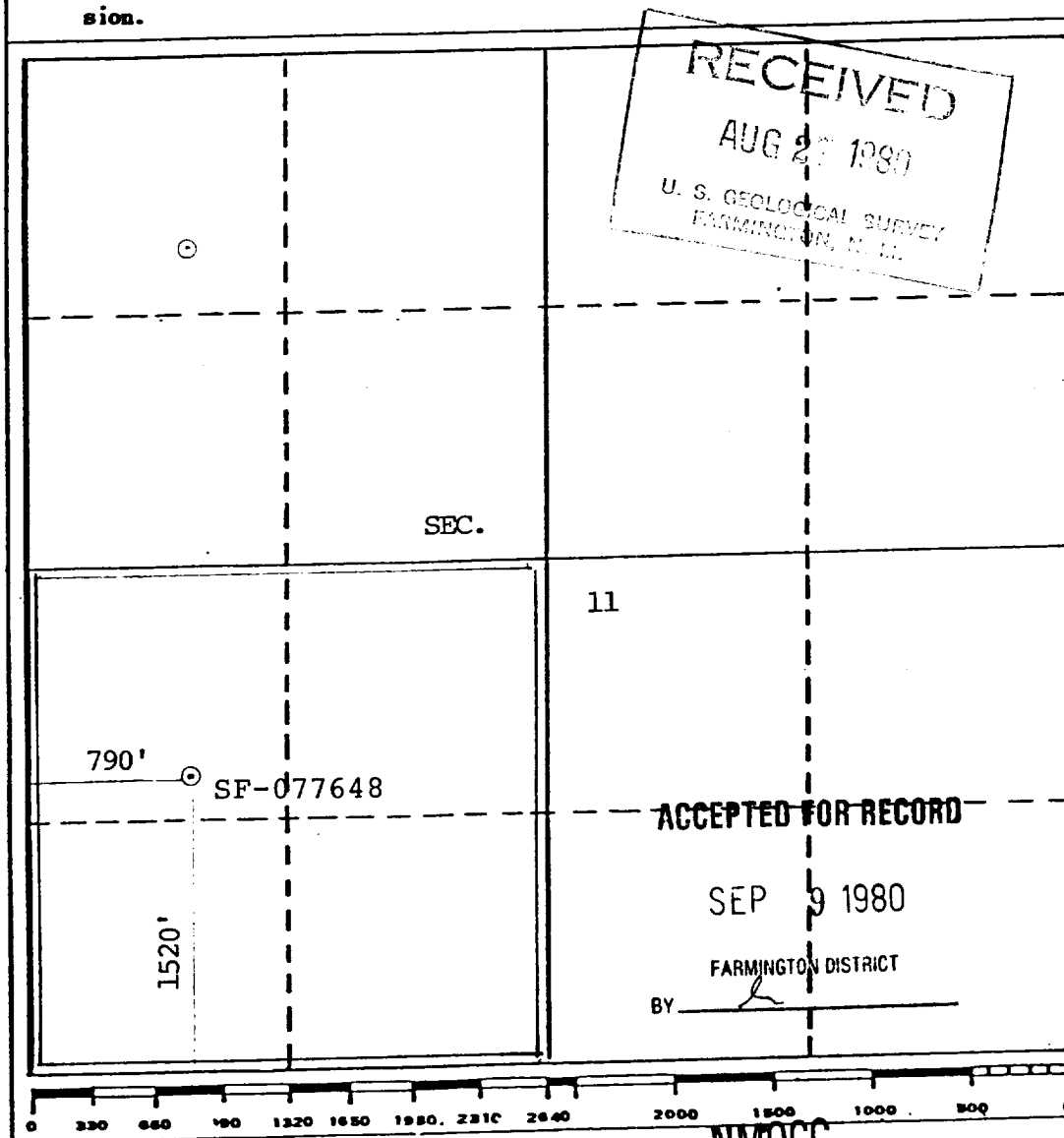

CERTIFICATION	
I hereby certify that the information contained herein is true and complete to the best of my knowledge and belief.	
Name	Robert E. Fielder
Position	District Engineer
Company	Southland Royalty Company
Date	8-26-80
<div style="border: 2px solid black; border-radius: 50%; padding: 10px; text-align: center;"> RECEIVED SEP 10 1980 OF CON. COM. DIST. 3 </div>	
Date Surveyed	September 26, 1979
Registered Professional Engineer and/or Land Surveyor	
Fred B. Kerr, Jr.	
Certificate No.	3950