

STATE OF NEW MEXICO

ENERGY, MINERALS AND NATURAL RESOURCES DEPARTMENT

OIL CONSERVATION DIVISION

GARREY CARRUTHERS
GOVERNOR

POST OFFICE BOX 2088
STATE LAND OFFICE BUILDING
SANTA FE, NEW MEXICO 87504
(505) 827-5800

March 29, 1989

Union Texas Petroleum Corporation
P.O. Box 2120
Houston, TX 77252-2120

Attention: Ken White
Regulatory Permit Coordinator

Administrative Order NSL-2643

Dear Mr. White:

Reference is made to your application of March 3, 1989 for a non-standard coal gas well location for your Johnston Federal Well No. 15 located 1680 feet from the North line and 1450 feet from the West line (Unit F) of Section 35, Township 31 North, Range 9 West, NMPM, Basin Fruitland Coal (Gas) Pool, San Juan County, New Mexico. The W/2 of said Section 35 shall be dedicated to the well forming a standard 320-acre gas spacing and proration unit.

By the authority granted me under the provisions of Rule 8 of the Special Rules and Regulations for the Basin-Fruitland Coal (Gas) Pool as promulgated by Division Order No. R-8768, the above-described unorthodox coal gas well location is hereby approved.

Sincerely,

WJL
for William J. LeMay
Director

WJL/MES/ag

cc: Oil Conservation Division - Aztec
New Mexico Oil & Gas Engineering Committee - Hobbs
US Bureau of Land Management - Farmington

File



STATE OF NEW MEXICO
ENERGY AND MINERALS DEPARTMENT
OIL CONSERVATION DIVISION
AZTEC DISTRICT OFFICE

1000 RIO BRAZOS ROAD
AZTEC, NEW MEXICO 87410
(505) 334-6178

OIL CONSERVATION DIVISION
BOX 2088
SANTA FE, NEW MEXICO 87501

DATE 2-24-89

RE: Proposed MC _____
Proposed DHC _____
Proposed NSL X _____
Proposed SWD _____
Proposed WFX _____
Proposed PMX _____

Gentlemen:

I have examined the application dated 2-24-89
for the Union Texas Petroleum Johnston Fed 15 F-35-31A-9W
Operator Lease and Well No. Unit, S-T-R

and my recommendations are as follows:

Approve

Yours truly,

Frank B. [Signature]



Union Texas Petroleum

1330 Post Oak Blvd.
P.O. Box 2120
Houston, Texas 77252-2120
(713) 623-6544

February 21, 1989

William J. LeMay - Director
New Mexico Oil Conservation Commission
P.O. Box 2088
Santa Fe, New Mexico 87504

Re: Johnston Federal 15 - Sec. 35-31N-9W
Johnston Federal 16 - Sec. 33-31N-9W
San Juan County, New Mexico

Dear Mr. LeMay:

The two wells listed above are currently completed in the Blanco Pictured Cliffs Field. We are planning recompletions to the Fruitland Coal formation but spacing rules place the existing well bores in unorthodox locations.

We request approval for exception to unorthodox location for both wells.

Attached for your information are two C-102's reflecting the location of each well.

Please contact me at 713/ 968-4004 at your earliest convenience concerning this request.

Best regards,

Ken White
Regulatory Permit Coordinator

KEW/pp
Attachments

RECEIVED
FEB 24 1989
OIL CON. DIV.
DIST. 3

N MEXICO OIL CONSERVATION COMMISSION
WELL LOCATION AND ACREAGE DECLARATION PLAT

Form C-102
Supersedes C-11
Effective 1-1-65

All distances must be from the outer boundaries of the Section.

Operator UNION TEXAS PETROLEUM			Lease JOHNSTON FEDERAL		Well No. 15
Unit Letter F	Section 35	Township 31 NORTH	Range 9 WEST	County SAN JUAN	
Actual Footage Location of Well: 1680 feet from the NORTH line and 1450 feet from the WEST line					
Ground Level Elev. 6000	Producing Formation Pictured Cliffs		Pool Blanco Pictured Cliffs		Dedicated Acreage: 157.31 Acres

1. Outline the acreage dedicated to the subject well by colored pencil or hachure marks on the plat below.
2. If more than one lease is dedicated to the well, outline each and identify the ownership thereof (both as to working interest and royalty).
3. If more than one lease of different ownership is dedicated to the well, have the interests of all owners been consolidated by communitization, unitization, force-pooling, etc?

☐ Yes ☐ No If answer is "yes," type of consolidation _____

If answer is "no," list the owners and tract descriptions which have actually been consolidated. (Use reverse side of this form if necessary.) _____

No allowable will be assigned to the well until all interests have been consolidated (by communitization, unitization, forced-pooling, or otherwise) or until a non-standard unit, eliminating such interests, has been approved by the Commission.

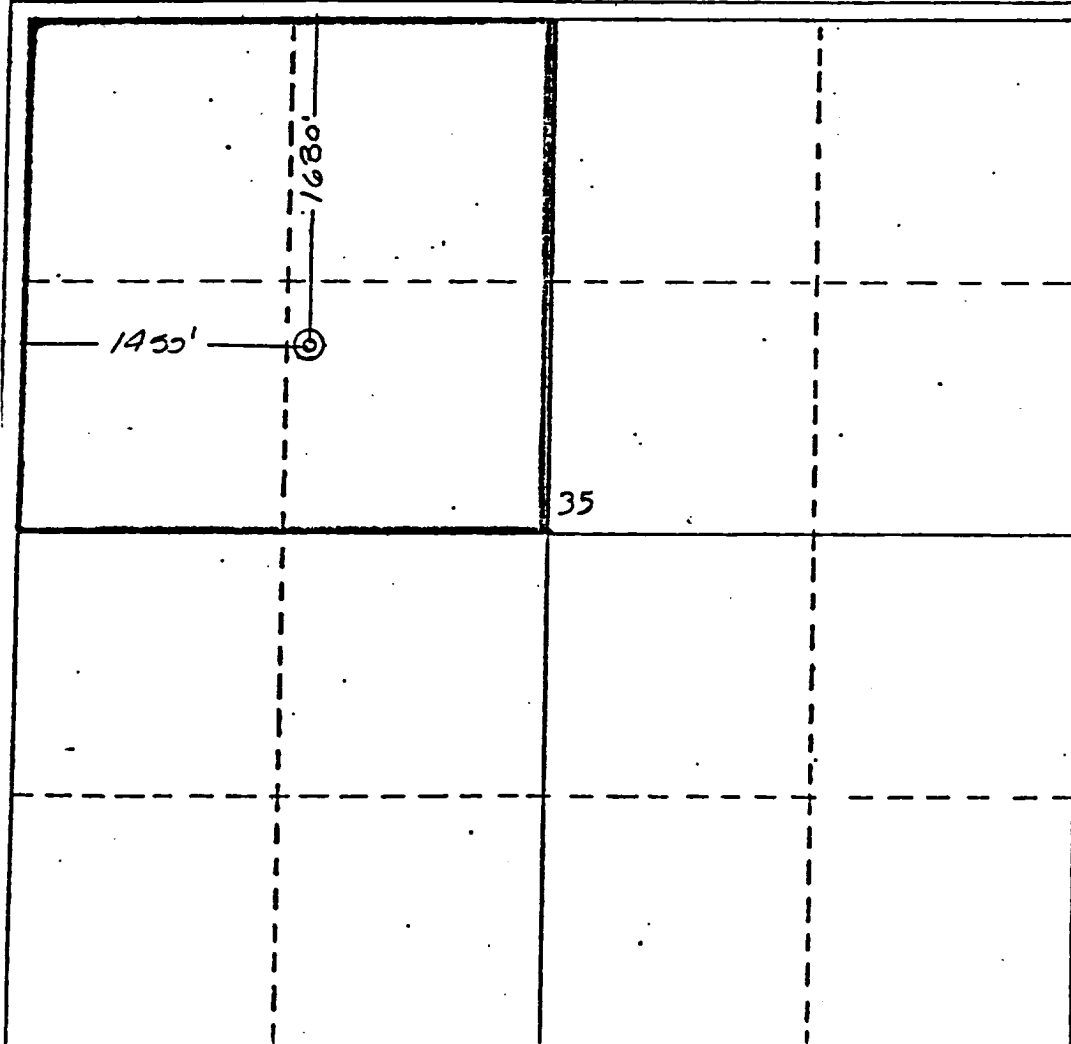

CERTIFICATION

I hereby certify that the information contained herein is true and complete to the best of my knowledge and belief.

Donald B. Wells
Name **DONALD B. WELLS**
Position **District Production Mgr.**
Union Texas Petro.
Company
Date **October 3, 1979**

I hereby certify that the well location shown on this plat was plotted from field notes and actual surveys made by me or under my supervision, and that the same is true and correct to the best of my knowledge and belief.

Date Surveyed
24 January 1979
Registered Professional Engineer
and/or Land Surveyor
Michael Daly
Certificate No.
5992

