

UNITED STATES  
DEPARTMENT OF THE INTERIOR  
GEOLOGICAL SURVEY

SUNDRY NOTICES AND REPORTS ON WELLS

(Do not use this form for proposals to drill or to deepen or plug back to a different reservoir. Use Form 9-331-C for such proposals.)

1. oil well ☐ gas well ☒ other ☐

2. NAME OF OPERATOR  
Southland Royalty Company

3. ADDRESS OF OPERATOR  
P. O. Drawer 570, Farmington, NM 87401

4. LOCATION OF WELL (REPORT LOCATION CLEARLY. See space 17 below.)  
AT SURFACE: 1770' FSL & 880' FWL  
AT TOP PROD. INTERVAL:  
AT TOTAL DEPTH:

16. CHECK APPROPRIATE BOX TO INDICATE NATURE OF NOTICE, REPORT, OR OTHER DATA

REQUEST FOR APPROVAL TO:		SUBSEQUENT REPORT OF:	
TEST WATER SHUT-OFF	<input type="checkbox"/>		<input type="checkbox"/>
FRACTURE TREAT	<input type="checkbox"/>		<input type="checkbox"/>
SHOOT OR ACIDIZE	<input type="checkbox"/>		<input type="checkbox"/>
REPAIR WELL	<input type="checkbox"/>		<input type="checkbox"/>
PULL OR ALTER CASING	<input type="checkbox"/>		<input type="checkbox"/>
MULTIPLE COMPLETE	<input type="checkbox"/>		<input type="checkbox"/>
CHANGE ZONES	<input type="checkbox"/>		<input type="checkbox"/>
ABANDON*	<input type="checkbox"/>		<input type="checkbox"/>
(other) RE-STAKE	<input checked="" type="checkbox"/>		<input type="checkbox"/>

5. LEASE  
SF-077648

6. IF INDIAN, ALLOTTEE OR TRIBE NAME

7. UNIT AGREEMENT NAME

8. FARM OR LEASE NAME  
Davis

9. WELL NO.  
#13E

10. FIELD OR WILDCAT NAME  
Basin Dakota

11. SEC., T., R., M., OR BLK. AND SURVEY OR AREA  
Section 1, T31N, R12W

12. COUNTY OR PARISH  
San Juan

13. STATE  
New Mexico

14. API NO.

15. ELEVATIONS (SHOW DF, KDB, AND WD)  
6361' GR

(NOTE: Report results of multiple completion or zone change on Form 9-330.)

17. DESCRIBE PROPOSED OR COMPLETED OPERATIONS (Clearly state all pertinent details, and give pertinent dates, including estimated date of starting any proposed work. If well is directionally drilled, give subsurface locations and measured and true vertical depths for all markers and zones pertinent to this work.)\*

Southland Royalty Company hereby requests approval to re-stake the location from 1060' FSL & 840' FWL to 1770' FSL & 880' FWL.

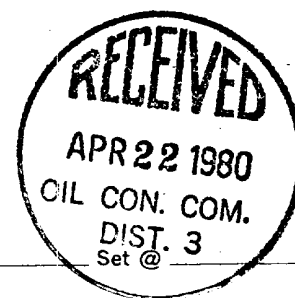

Subsurface Safety Valve: Manu. and Type \_\_\_\_\_ Ft.

18. I hereby certify that the foregoing is true and correct

SIGNED \_\_\_\_\_ TITLE District Engineer DATE 4-16-80

(This space for Federal or State office use)

APPROVED BY \_\_\_\_\_ TITLE \_\_\_\_\_ DATE \_\_\_\_\_  
CONDITIONS OF APPROVAL, IF ANY:

APPROVED

APR 21 1980  
James F. Sims  
JAMES F. SIMS  
DISTRICT OIL & GAS SUPERVISOR

\*See Instructions on Reverse Side

oil well

nmcc

**NEW MEXICO OIL CONSERVATION COMMISSION  
WELL LOCATION AND ACREAGE DEDICATION PLAT**

Form C-102  
Supersedes C-128  
Effective 1-1-65

All distances must be from the outer boundaries of the Section.

Operator <b>SOUTHLAND ROYALTY COMPANY</b>			Lease <b>DAVIS</b>		Well No. <b>13-E</b>
Unit Letter <b>L</b>	Section <b>1</b>	Township <b>31N</b>	Range <b>12W</b>	County <b>San Juan</b>	
Actual Footage Location of Well: <b>1770</b> feet from the <b>South</b> line and <b>880</b> feet from the <b>West</b> line					
Ground Level Elev: <b>6361</b>	Producing Formation <b>Dakota</b>		Pool <b>Basin Dakota</b>		Dedicated Acreage: <b>310.79</b> Acres

1. Outline the acreage dedicated to the subject well by colored pencil or hachure marks on the plat below.
2. If more than one lease is dedicated to the well, outline each and identify the ownership thereof (both as to working interest and royalty).
3. If more than one lease of different ownership is dedicated to the well, have the interests of all owners been consolidated by communitization, unitization, force-pooling, etc?

☐ Yes    ☐ No    If answer is "yes," type of consolidation \_\_\_\_\_

If answer is "no," list the owners and tract descriptions which have actually been consolidated. (Use reverse side of this form if necessary.) \_\_\_\_\_

No allowable will be assigned to the well until all interests have been consolidated (by communitization, unitization, forced-pooling, or otherwise) or until a non-standard unit, eliminating such interests, has been approved by the Commission.

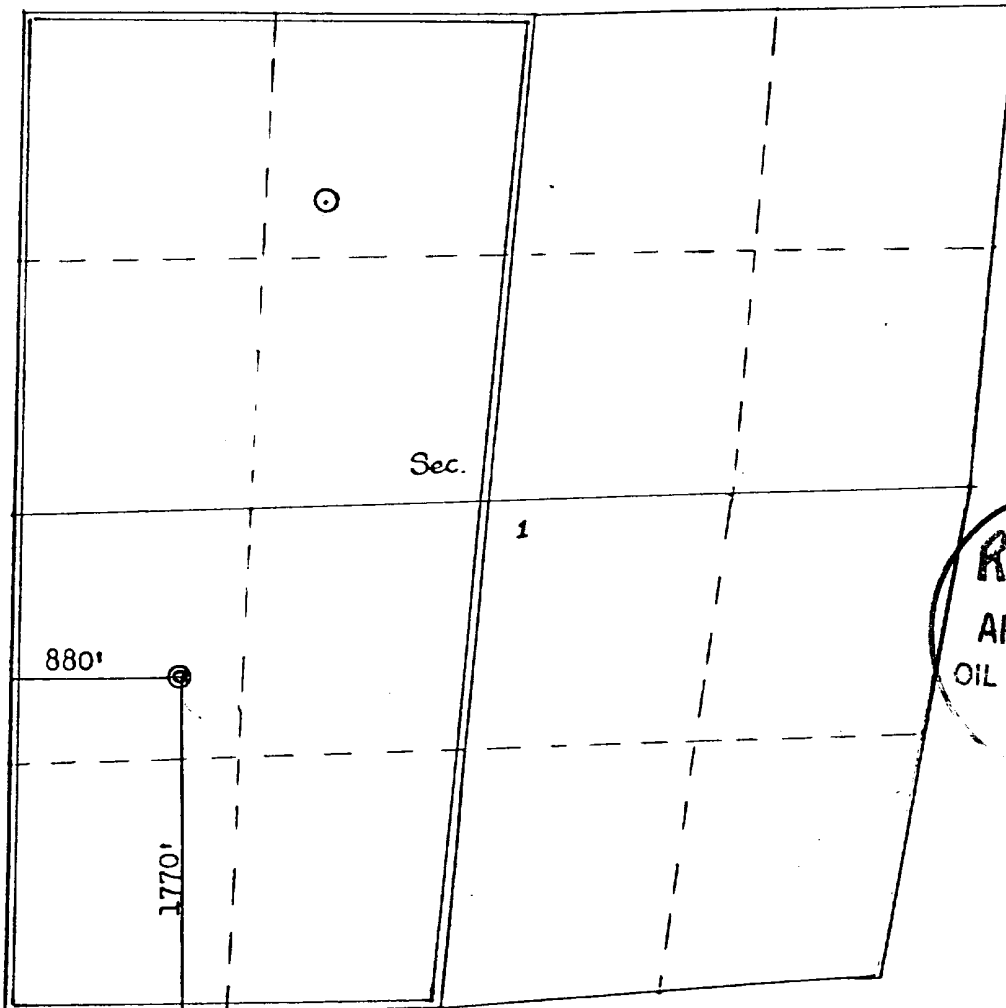

**CERTIFICATION**

I hereby certify that the information contained herein is true and complete to the best of my knowledge and belief.

Name  
**Curtis C. Parsons**  
Position  
**District Engineer**  
Company  
**Southland Royalty Company**  
Date  
**April 16, 1980**

**RECEIVED**  
**APR 22 1980**  
**OIL CON. COM.**  
DISTRICT ENGINEER

Date Surveyed  
**April 1980**  
Registered Professional Engineer and  
**Fred B. Kerr, Jr.**  
Certificate No.  
**3950**

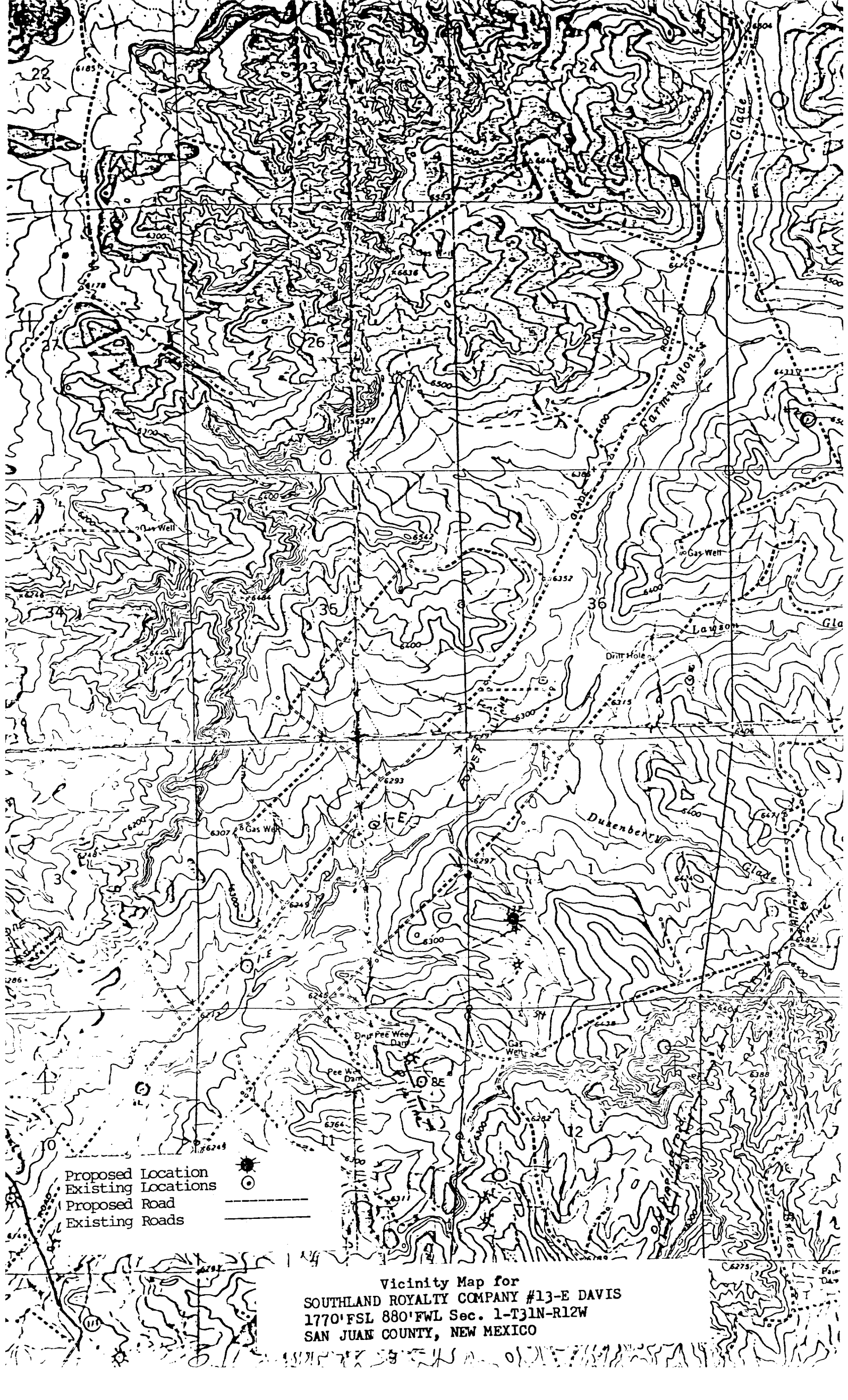

Proposed Location  
Existing Locations  
Proposed Road  
Existing Roads

Vicinity Map for  
SOUTHLAND ROYALTY COMPANY #13-E DAVIS  
1770'FSL 880'FWL Sec. 1-T31N-R12W  
SAN JUAN COUNTY, NEW MEXICO