

FAX NO. : 60 MIN.

FROM :

PAGE 1 OF 2

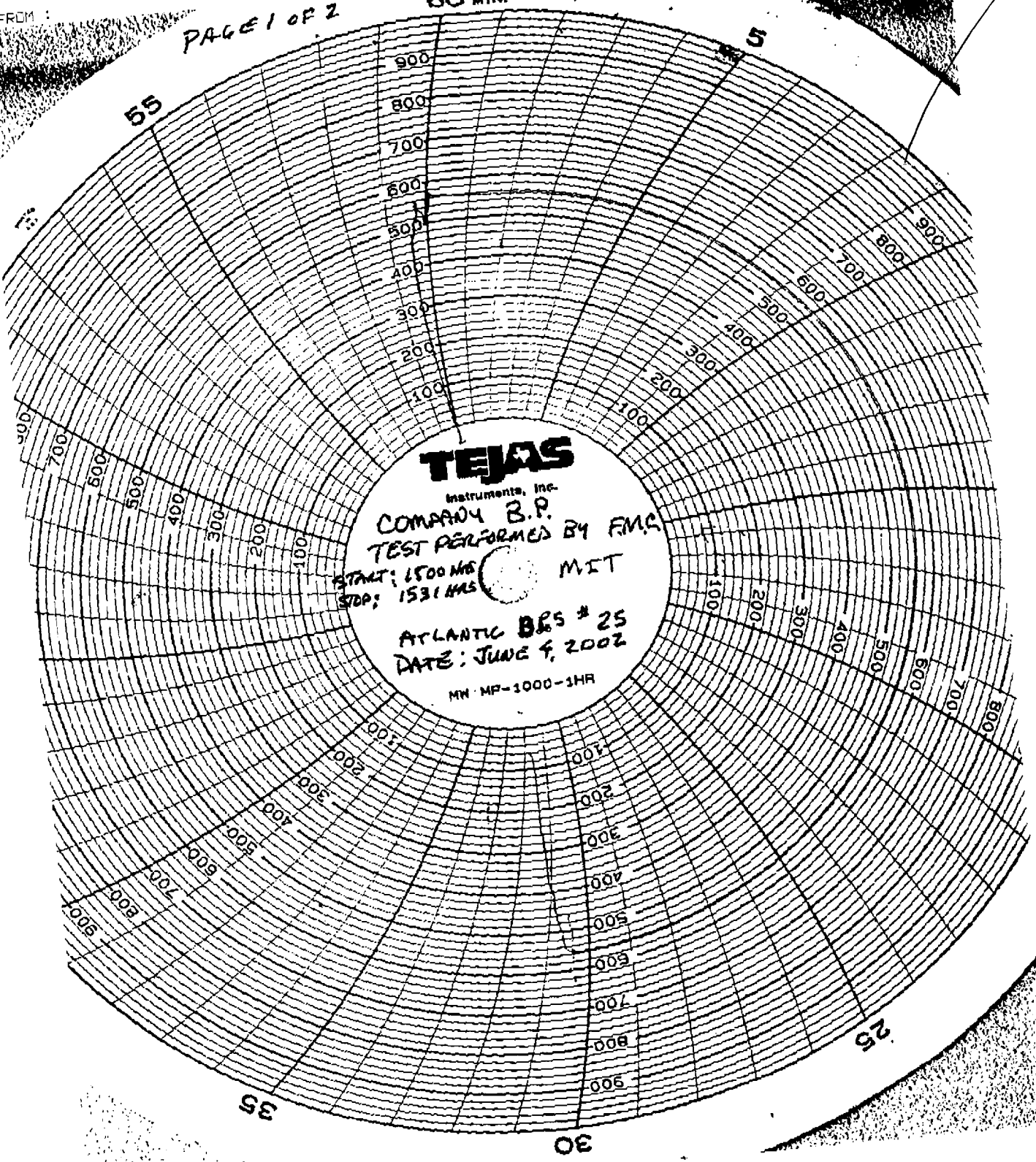

Atlantic BRS # 25

30-045-24144
H-33-31N-10W TA
P

PAD LAYOUT PLAN & PROFILE
BP AMERICA PRODUCTION COMPANY
 Gallegos Canyon Unit # 581
 1045' F/NL 950' F/EL
 SEC.17, T29N, R12W, N.M.P.M.
 SAN JUAN COUNTY, NEW MEXICO

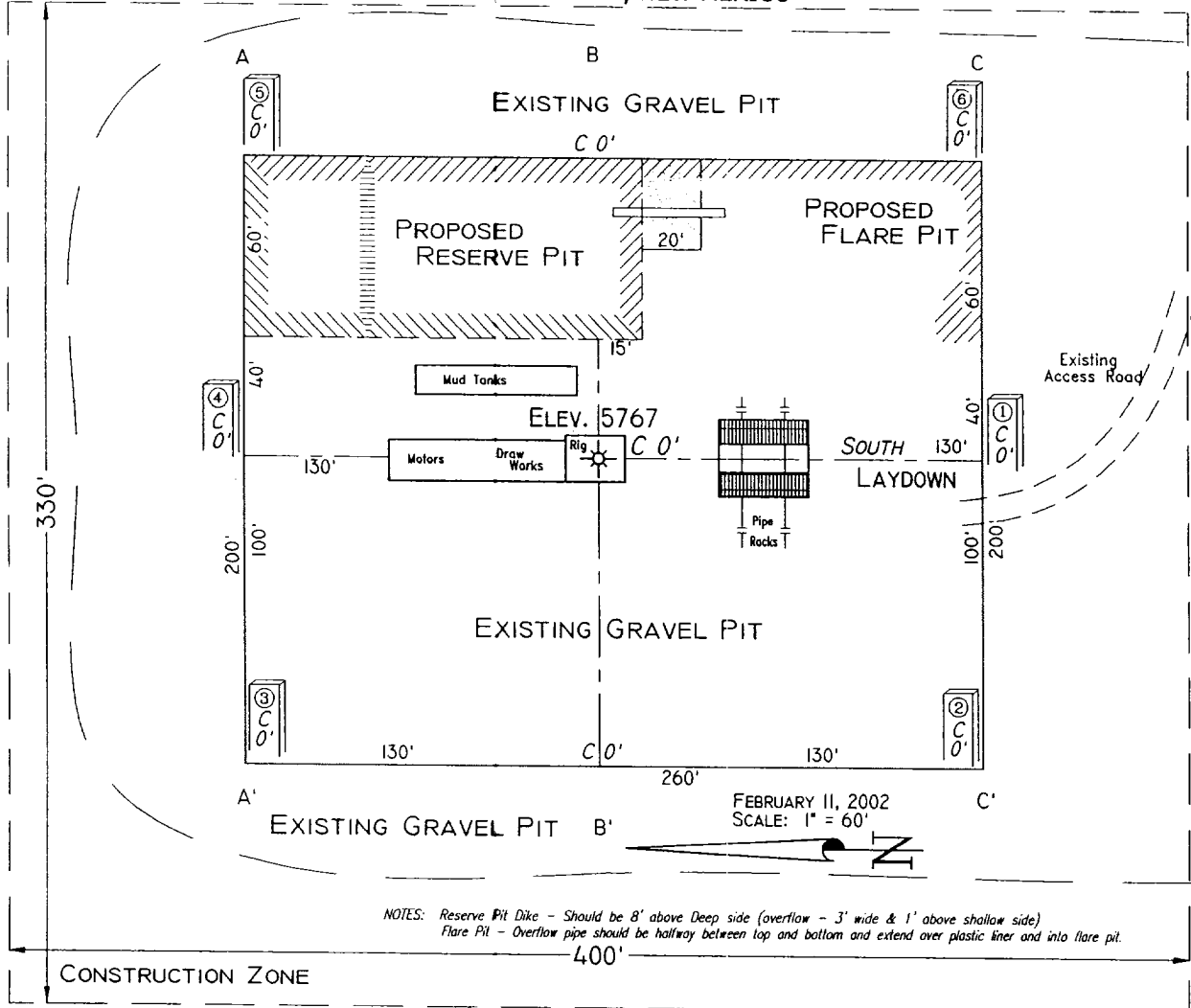

NOTES: Reserve Pit Dike - Should be 8' above Deep side (overflow - 3' wide & 1' above shallow side)
 Flare Pit - Overflow pipe should be halfway between top and bottom and extend over plastic liner and into flare pit.

Area of Construction Zone - 330'x400' or 3.03 acres, more or less.

SCALE: 1"=60'-HORIZ.
 1"=40'-VERT.

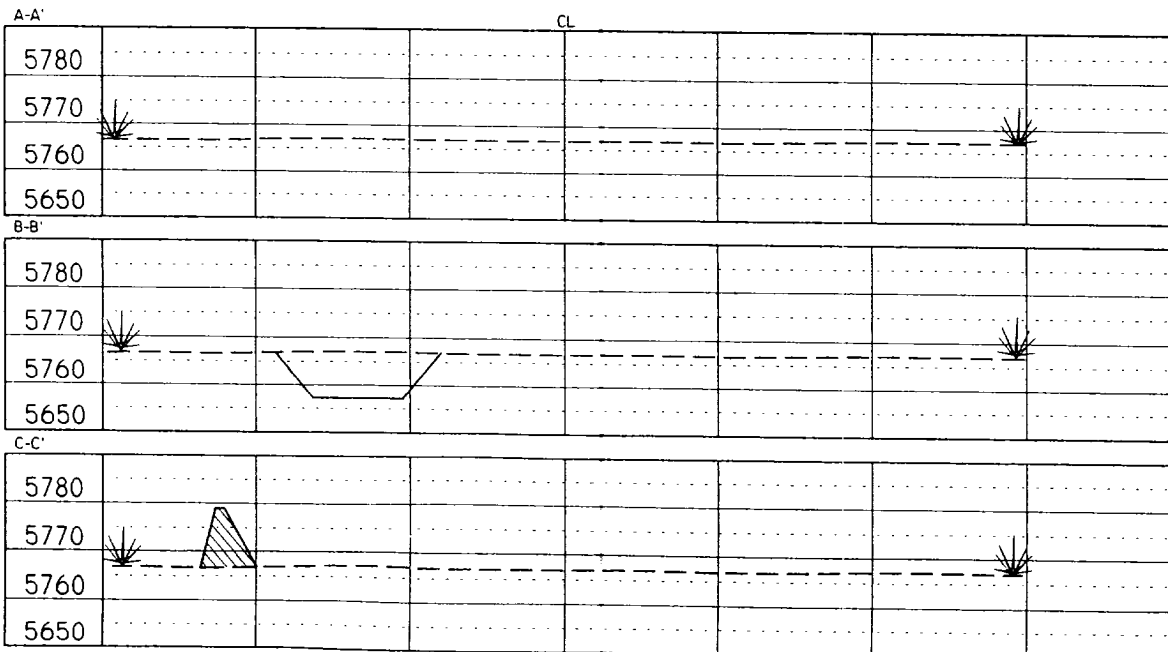

NOTE: Contractor should call One-Call for location of any marked or unmarked buried pipelines or cables on well pad and/or access road at least two (2) working days prior to construction.

Cuts and fills shown are approximate - final finished elevation is to be adjusted so earthwork will balance. Corner stakes are approximate and do not include additional areas needed for sideslopes and drainages. Final Pad Dimensions are to be verified by Contractor.

VANN SURVEYS
 P. O. Box 1306
 Farmington, NM

PAGE 2 OF 2

Hydrostatic Chart Test
BP AMOCO

LOC: ATLANTIC B LS #25
SAN JUAN CO NM

Test Performed By FMC
Test Start Time 3:00 PM
END Time 3:31 PM

Performed By Bob Hillman

James Hernandez

KEY # 66-

6-4102

Ronald Samson
BP / CLOVER
JUNE 4, 2002

Directions from Intersection of US Hwy 550 & US Hwy 64 in Bloomfield, NM
to Conoco, Inc. San Juan 28-7 Unit #182F
2540' FNL & 215' FEL, Section 3, T27N, R7W, N.M.P.M., Rio Arriba County, NM

From the intersection of US Hwy 550 & US Hwy 64 in Bloomfield, NM, travel Easterly on US Hwy 64 for 10.5 miles across the San Juan River to Largo Road (County Road 4450);

Go right (South-easterly) on Largo Road (County Road 4450) for 3.7 miles to fork in road;

Go left (South-easterly) for 5.7 miles to fork in road;

Go right (South-easterly) across Carrizo Wash for 4.4 miles to fork in road;

Go right (Southerly) for 3.4 miles up Gould Pass to fork in road;

Go left which is straight (South-easterly) for 0.5 miles to fork in road;

Go left which is straight (Easterly) for 1.6 miles to fork in road;

Go left (North-easterly) for 1.0 miles to fork in road;

Go right (North-easterly) for 1.4 miles to staked location which overlaps an existing wellpad.