

NO. OF COPIES RECEIVED	5
DISTRIBUTION	
SANTA FE	1
FILE	1 ✓
U.S.G.S.	2
LAND OFFICE	
OPERATOR	1

NEW MEXICO OIL CONSERVATION COMMISSION

Form C-101
Revised 1-1-65

5A. Indicate Type of Lease	
STATE <input type="checkbox"/>	FEE <input checked="" type="checkbox"/>
5. State Oil & Gas Lease No.	

APPLICATION FOR PERMIT TO DRILL, DEEPEN, OR PLUG BACK

1a. Type of Work		7. Unit Agreement Name	
b. Type of Well DRILL <input checked="" type="checkbox"/> DEEPEN <input type="checkbox"/> PLUG BACK <input type="checkbox"/> OIL WELL <input type="checkbox"/> GAS WELL <input checked="" type="checkbox"/> OTHER <input type="checkbox"/> SINGLE ZONE <input type="checkbox"/> MULTIPLE ZONE <input checked="" type="checkbox"/>		8. Farm or Lease Name Wilmerding	
2. Name of Operator Consolidated Oil & Gas, Inc.		9. Well No. 1-M	
3. Address of Operator 1860 Lincoln Street, Denver, Colorado 80295		10. Field and Pool, or Wildcat Blanco Mesaverde/ Basin Dakota	
4. Location of Well UNIT LETTER C LOCATED 1120 FEET FROM THE north LINE AND 1850 FEET FROM THE west LINE OF SEC. 10 31N 13W		11. County San Juan	
21. Elevations (Show whether D.P., K.T., etc.) 5801' GR		20. Rotary or C.T. Rotary	22. Approx. Date Work will start March 15, 1980

PROPOSED CASING AND CEMENT PROGRAM

SIZE OF HOLE	SIZE OF CASING	WEIGHT PER FOOT	SETTING DEPTH	SACKS OF CEMENT	EST. TOP
12-1/4"	8-5/8"	24.0#	250'	200	Circ. to Surf.
7-7/8"	5-1/2"	15.5#	6925'	500	3000'

1. Drill 12-1/4" hole to \pm 250'. Set 8-5/8" casing, circulate cement to surface.
2. WOC 12 hrs.
3. NU BOPs. Pressure test surface casing and BOPs to 1000#.
4. Drill 7-7/8" hole to \pm 6925' with fresh water gel mud. Log.
5. Run 5-1/2" casing and cement same in two stages with approximately 500 sx.
6. Selectively perforate and stimulate the Mesaverde and Dakota formations and complete as required by applicable rules and regulations.

The NE/4 of Section 9 and NW/4 of Section 10 are dedicated to this well and the acreage is committed to a gas sale for 3000 acres.

DRILLING COMMENCED,

IN ABOVE SPACE DESCRIBE PROPOSED PROGRAM IF PROPOSAL IS TO DEEPEN EXISTING WELL OR TO DRILL NEW PRODUCTIVE ZONE, GIVE BLOWOUT PREVENTER PROGRAM, IF ANY.

I hereby certify that the information above is true and complete to the best of my knowledge and belief.

Signed Floyd E. Ellison Jr. Title Vice Pres. Operations

(This space for State Use)

APPROVED BY Frank S. Cherry TITLE SUPERVISOR DISTRICT # 3

CONDITIONS OF APPROVAL, IF ANY:

44442067

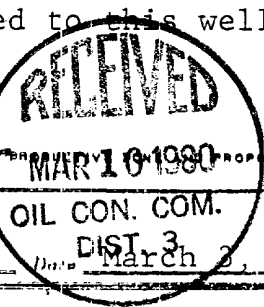

DATE MAR 10 1980

All distances must be from the outer boundaries of the Section.

Operator CONSOLIDATED OIL & GAS CO.			Lease WILMERDING		Well No. 1-M
Unit Letter C	Section 10	Township 31 NORTH	Range 13 WEST	County SAN JUAN	
Actual Footage Location of Well: 1120 feet from the NORTH line and 1850 feet from the WEST line					
Ground Level Elev. 5801	Producing Formation Mesaverde	Pool Blanco Mesaverde	Dedicated Acres 320		

1. Outline the acreage dedicated to the subject well by colored pencil or hatchure marks on the plat below.
2. If more than one lease is dedicated to the well, outline each and identify the ownership thereof (both as to working interest and royalty).
3. If more than one lease of different ownership is dedicated to the well, have the interests of all owners been consolidated by communitization, unitization, force-pooling, etc?

☒ Yes ☐ No If answer is "yes," type of consolidation Communitization

If answer is "no," list the owners and tract descriptions which have actually been consolidated. (Use reverse side of this form if necessary.)

No allowable will be assigned to the well until all interests have been consolidated (by communitization, unitization, forced-pooling, or otherwise) or until a non-standard unit, eliminating such interests, has been approved by the Division.

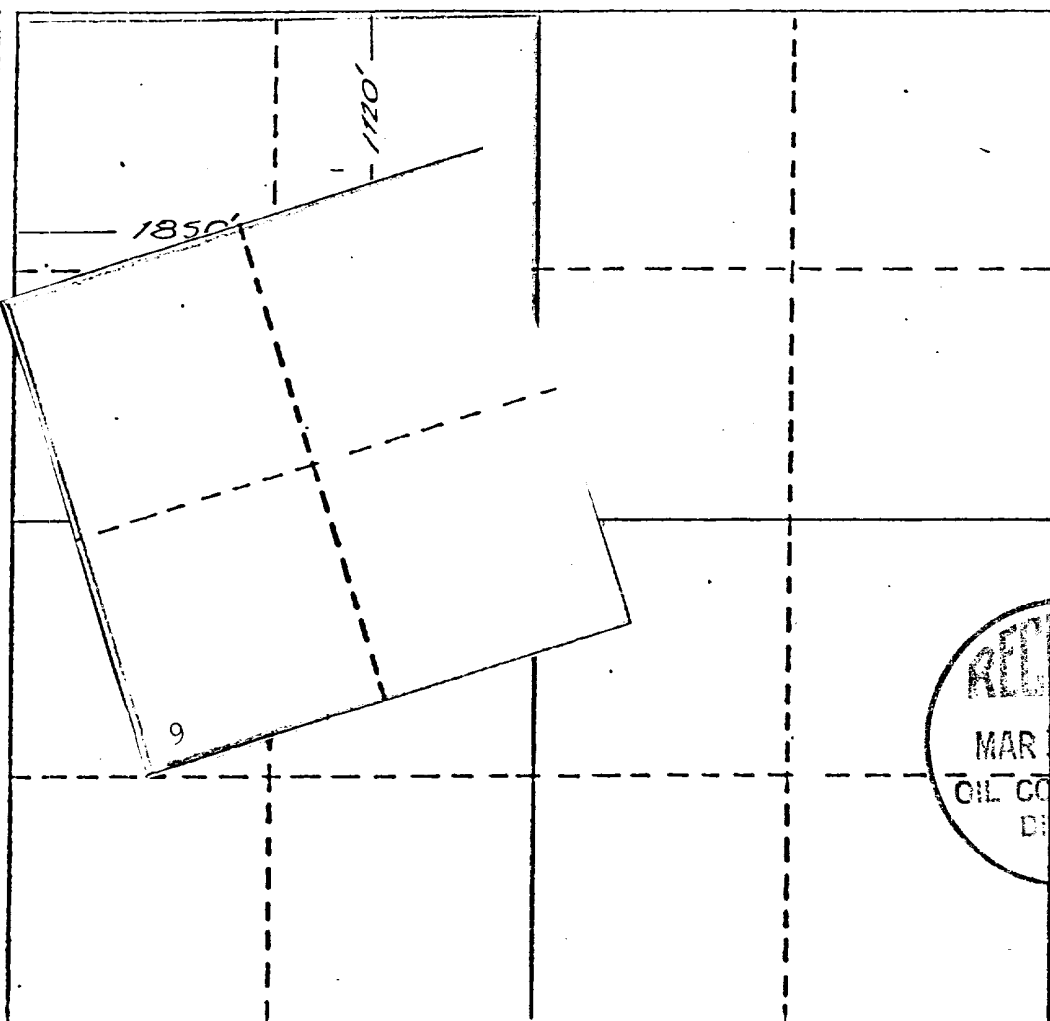

CERTIFICATION

I hereby certify that the information contained herein is true and complete to the best of my knowledge and belief.

Floyd E. Ellison, Jr.
Name
Floyd E. Ellison, Jr.

Position
Vice Pres., Operations

Company
Consolidated Oil & Gas, Inc.

Date
March 3, 1980

I hereby certify that the information shown on this plat was plotted from field notes of a well survey made by me or under my supervision and that the same is true and correct to the best of my knowledge and belief.

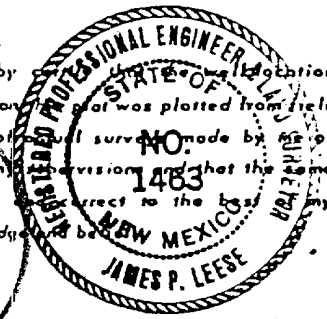
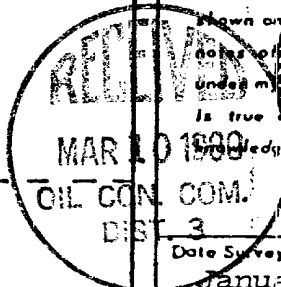

Date Surveyed
January 21, 1980

Registered Professional Engineer and/or Land Surveyor

James P. Leese
James P. Leese

Certificate No.
1463

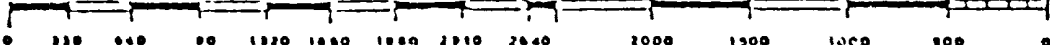

All distances must be from the outer boundaries of the Section.

Operator CONSOLIDATED OIL & GAS CO.			Lease WILMERDING		Well No. 1-M
Unit Letter C	Section 10	Township 31 NORTH	Range 13 WEST	County SAN JUAN	
Actual Footage Location of Wells: 1120 feet from the NORTH line and 1850 feet from the WEST line					
Ground Level Elev. 5801	Producing Formation Dakota		Pool Basin Dakota		Dedicated Acreage 320

1. Outline the acreage dedicated to the subject well by colored pencil or hatchure marks on the plat below.
2. If more than one lease is dedicated to the well, outline each and identify the ownership thereof (both as to working interest and royalty).
3. If more than one lease of different ownership is dedicated to the well, have the interests of all owners been consolidated by communitization, unitization, force-pooling, etc?

☒ Yes ☐ No If answer is "yes," type of consolidation Communitization

If answer is "no," list the owners and tract descriptions which have actually been consolidated. (Use reverse side of this form if necessary.)

No allowable will be assigned to the well until all interests have been consolidated (by communitization, unitization, forced-pooling, or otherwise) or until a non-standard unit, eliminating such interests, has been approved by the Division.

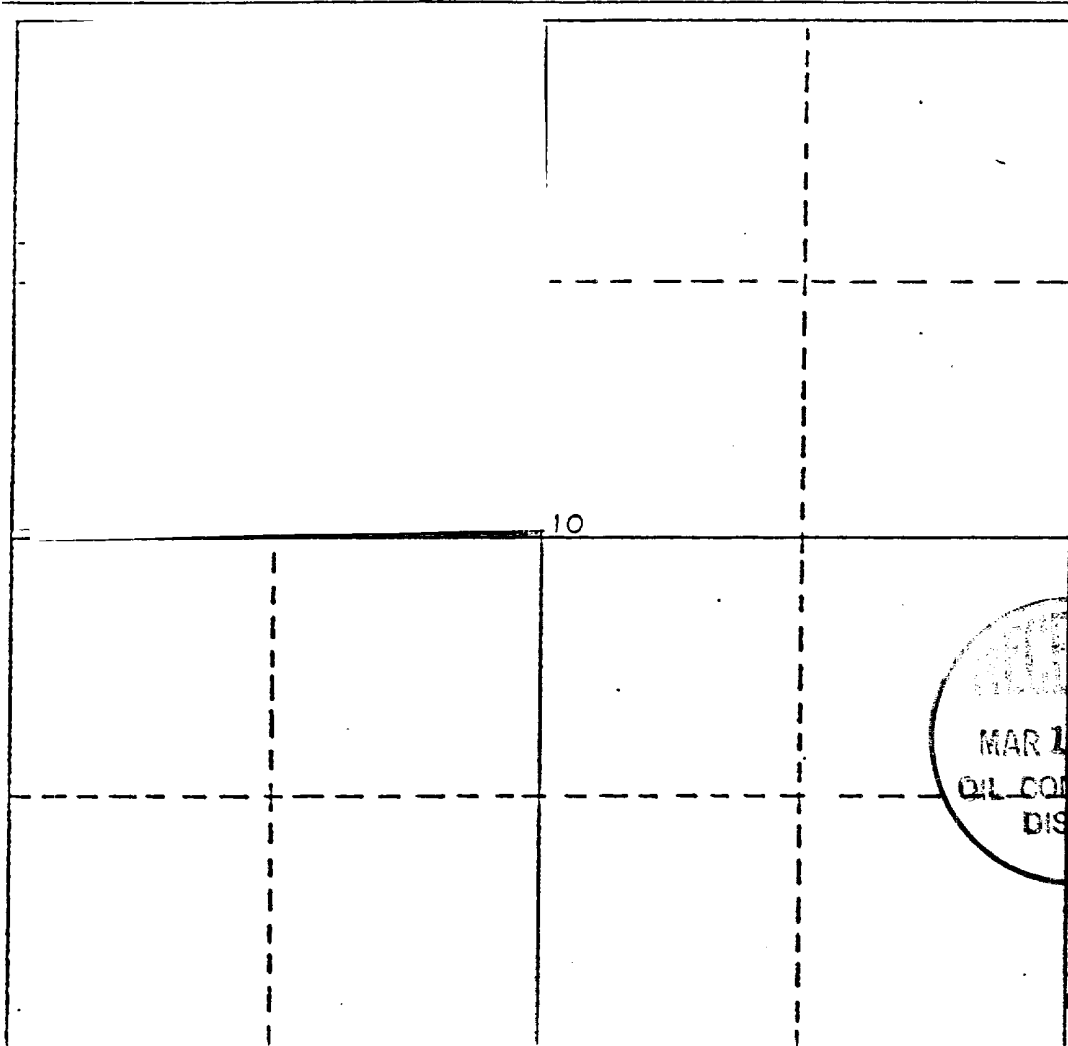

CERTIFICATION

I hereby certify that the information contained herein is true and complete to the best of my knowledge and belief.

Floyd E. Ellison, Jr.
Name
Floyd E. Ellison, Jr.

Position
Vice Pres., Operations

Company
Consolidated Oil & Gas, Inc.

Date
March 3, 1980

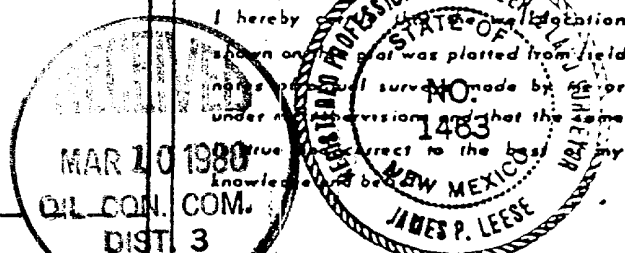

Date Surveyed
January 21, 1980

Registered Professional Engineer
and/or Land Surveyor

James P. Leese
James P. Leese

Certificate No.
1463

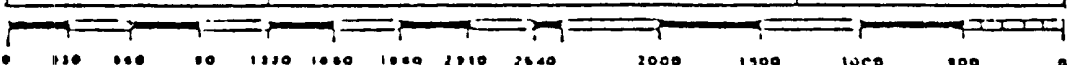

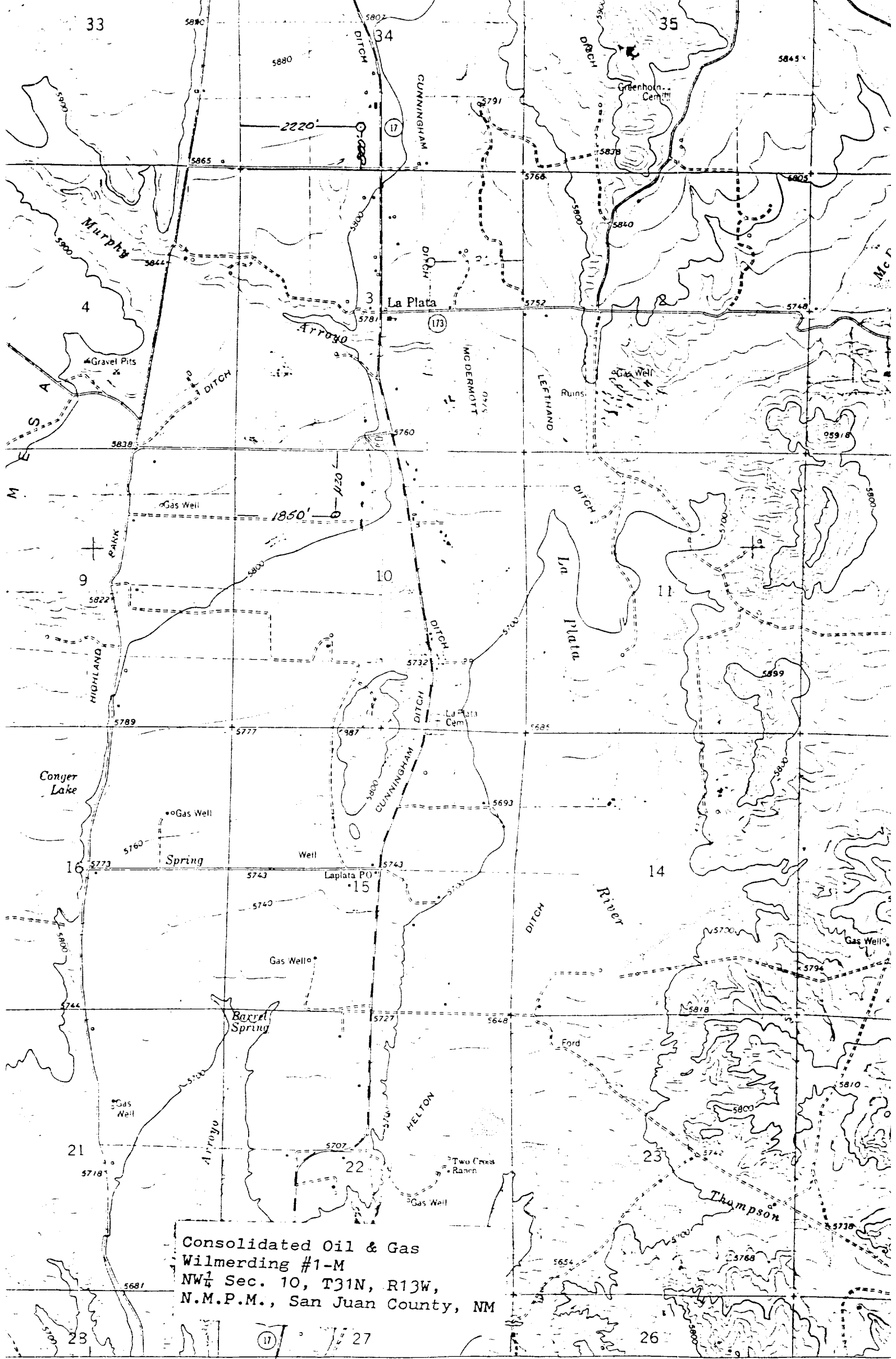

Consolidated Oil & Gas
Wilmerding #1-M
NW $\frac{1}{4}$ Sec. 10, T31N, R13W,
N.M.P.M., San Juan County, NM

