



STATE OF NEW MEXICO
ENERGY AND MINERALS DEPARTMENT
OIL CONSERVATION DIVISION

BRUCE KING
GOVERNOR

LARRY KEHOE
SECRETARY

August 20, 1980

POST OFFICE BOX 2088
STATE LAND OFFICE BUILDING
SANTA FE, NEW MEXICO 87501
(505) 827-2434

Consolidated Oil & Gas, Inc.
Lincoln Tower Building
1860 Lincoln Street
Denver, Colorado 80203

Attention: Mr. Dale Richardson

Administrative Order NSL-1256

Gentlemen:

Reference is made to your application for approval of a non-standard location for your Nance Well No. 1-E to be located 590 feet from the South line and 1850 feet from the West line of Section 27, Township 31 North, Range 13 West, NMPM, Basin-Dakota Pool, San Juan County, New Mexico.

By authority granted me under the provisions of Rule 3 of Order No. R-1670, the above-described unorthodox location is hereby approved.

Sincerely,

JOE D. RAMEY,
Director

JDR/RLS/dr

cc: Oil Conservation Division - Aztec
Oil & Gas Engineering Committee - Hobbs
U. S. Geological Survey - Farmington



2-28
6-16
6-25

OIL CONSERVATION COMMISSION
Ch. 1- DISTRICT

OIL CONSERVATION COMMISSION
BOX 2088
SANTA FE, NEW MEXICO

DATE May 27, 1950

RE: Proposed MC _____
Proposed DHC _____
Proposed NSL x _____
Proposed SWD _____
Proposed WFX _____
Proposed PMX _____

Gentlemen:

I have examined the application dated May 21, 1950
for the Consolidated #1-E N-27-31N-13W
Operator Lease and Well No. Unit, S-T-R

and my recommendations are as follows:

None

Yours very truly,

Frank S. Gray

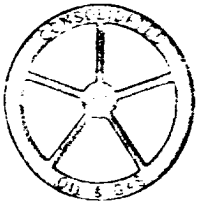

Consolidated Oil & Gas, Inc.

LINCOLN TOWER BUILDING
1460 LINCOLN STREET
DENVER, COLORADO 80203
(303) 255-1751

May 19, 1980

U.S. OIL CONSERVATION COMMISSION
1000 Rio Brazos Road
Aztec, New Mexico 87410

Re: Unorthodox Location
Consolidated Oil & Gas, Inc.
Nance 1-E

Dear Sirs:

Consolidated Oil and Gas, Inc. is requesting permission to drill on an unorthodox location for the Nance 1-E. Location is 590' FSL and 1850' FWL of Sec. 27, T31N, R13W. This location was moved at the request of Tom Perry with the BLM office in Farmington, New Mexico. Mr. Perry requested the location be moved due to Archaeological finds encountered during the initial survey of the old location, (790' FSL & 1850' FWL, Sec. 27, T31N, R13W). In compliance with Mr. Perry's request, we are forced to move the location to the South.

Consolidated has sent a letter to the "offset operators" notifying them of the unorthodox location.

Sincerely,

Dale Richardson
Dir. Supt.

CONSOLIDATED OIL & GAS, INC.

DR/ay

cc: USGS and Santa Fe

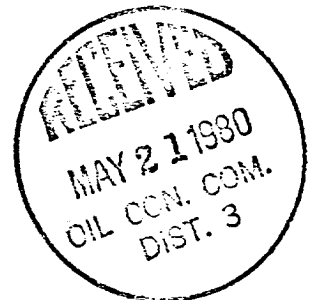

An Archaeological Clearance Survey of
The Nance #1 Well Location & Access Road
Conducted for Consolidated Oil & Gas, Inc.

On 1 May 1980, Dabney Ford from the Cultural Resource Management Program, New Mexico State University, San Juan Campus, conducted an archaeological clearance survey of one proposed well location and access road at the request of Mr. Dale Richardson from Consolidated Oil and Gas, Inc.

Mr. Aubrey Prather from Consolidated Oil and Gas, Inc. was present during the survey of the proposed well location and access road which are on public land administered by the U.S. Bureau of Land Management, and were surveyed under Federal Antiquities permit 80-NM-004.

METHODOLOGY

The well location was surveyed by walking parallel transects, 75 feet apart, over the 300 x 300 foot easement. The access road was inspected by walking the flagged route from an existing road to the well.

GENERAL RECOMMENDATIONS

The original well location was surveyed on 10 March 1980, by Ms. L. Jean Hooton (report 80-SJC-066) and no cultural resources warranting avoidance were found. Mr. Tom Parry, Area Archaeologist for the U.S. Bureau of Land Management, inspected the well and found that there was a site on the original location and requested a resurvey of the area and relocation of the well. The results of that resurvey are that site SJC-570 was found on the original location. The well was moved 200 feet to the south to completely avoid the site and archaeological clearance is recommended.

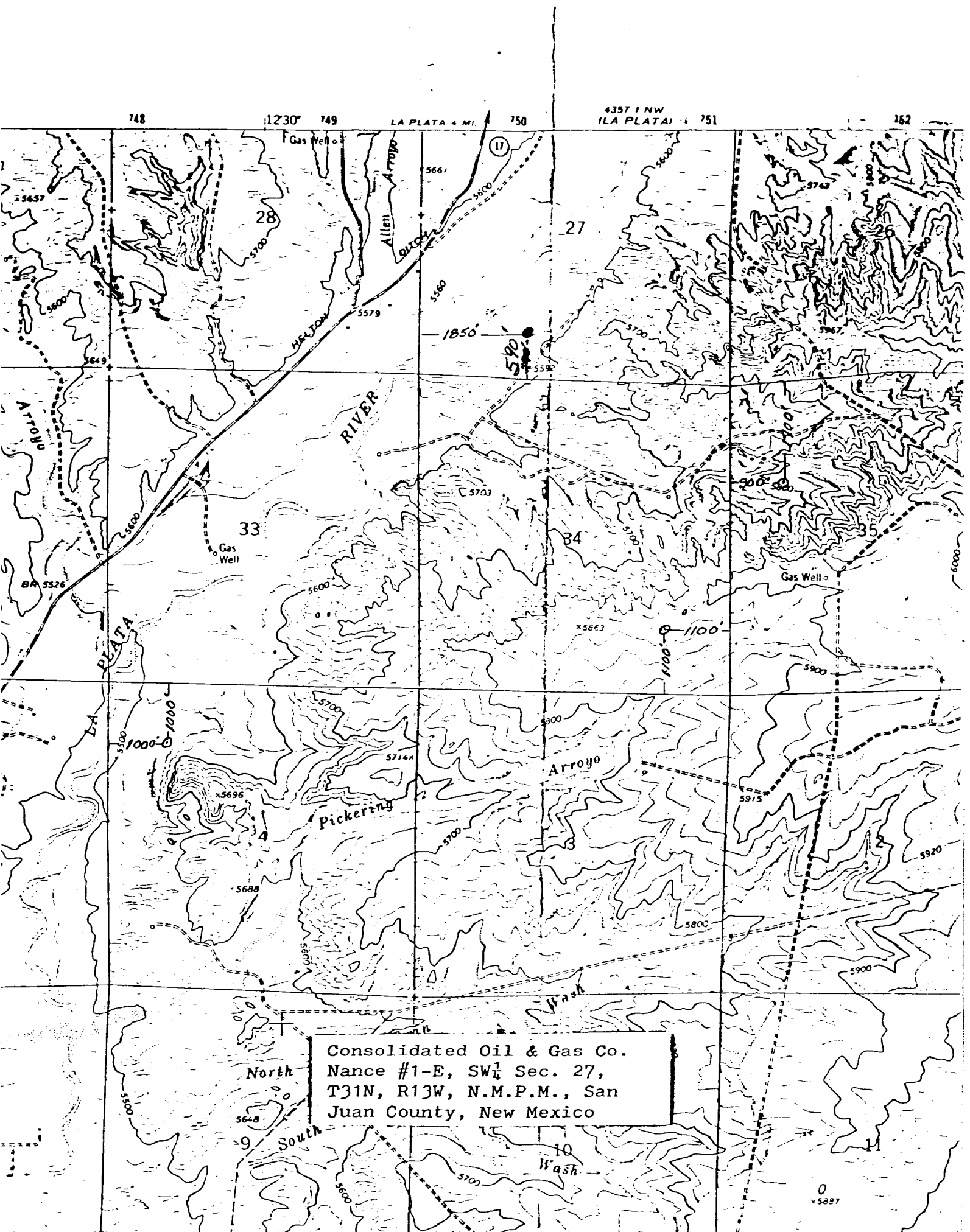

UNITED STATES
DEPARTMENT OF THE INTERIOR
GEOLOGICAL SURVEY

Form Approved.
Budget Bureau No. 42-R1424

SUNDRY NOTICES AND REPORTS ON WELLS

(Do not use this form for proposals to drill or to deepen or plug back to a different reservoir. Use Form 9-331-C for such proposals.)

1. oil well ☐ gas well ☒ other ☐
2. NAME OF OPERATOR
CONSOLIDATED OIL & GAS INC.
3. ADDRESS OF OPERATOR
P.O. BOX 2038 FARMINGTON, NEW MEXICO
4. LOCATION OF WELL (REPORT LOCATION CLEARLY. See space 17 below.) (CHANGE LOCATION)
AT SURFACE: 590' FSL & 1850' FWL
AT TOP PROD. INTERVAL:
AT TOTAL DEPTH:
16. CHECK APPROPRIATE BOX TO INDICATE NATURE OF NOTICE, REPORT, OR OTHER DATA

REQUEST FOR APPROVAL TO:
TEST WATER SHUT-OFF ☐
FRACTURE TREAT ☐
SHOOT OR ACIDIZE ☐
REPAIR WELL ☐
PULL OR ALTER CASING ☐
MULTIPLE COMPLETE ☐
CHANGE ZONES ☐
ABANDON* ☐
(other) CHANGE LOCATION ☐

SUBSEQUENT REPORT OF:

☐
☐
☐
☐
☐
☐
☐
☐
☐

(NOTE: Report results of multiple completion or zone change on Form 9-330.)

17. DESCRIBE PROPOSED OR COMPLETED OPERATIONS (Clearly state all pertinent details, and give pertinent dates, including estimated date of starting any proposed work. If well is directionally drilled, give subsurface locations and measured and true vertical depths for all markers and zones pertinent to this work.)*

THE NANCE 1-E LOCATION HAS BEEN CHANGED FROM 790' FSL & 1850' FWL OF SEC. 27, T31N, R13W TO THE NEW LOCATION, 590' FSL & 1850' FWL OF SEC. 27, T31N, R13 W OF SAN JUAN COUNTY, NEW MEXICO. THIS CHANGE WAS AT THE REQUEST OF TOM PERRY OF THE ARCHAEOLOGIST DEPT. OF THE BUREAU OF LAND MANAGEMENT IN FARMINGTON, NEW MEXICO. CONSOLIDATED HAS MADE AN APPLICATION WITH THE STATE FOR AN UNORTHODOX LOCATION.

Subsurface Safety Valve: Manu. and Type _____ Ft.

18. I hereby certify that the foregoing is true and correct

SIGNED Alan Richardson TITLE DRLG. SUPT. DATE 5-20-80

(This space for Federal or State office use)

APPROVED BY _____ TITLE _____ DATE _____
CONDITIONS OF APPROVAL, IF ANY:

NEW MEXICO OIL CONSERVATION COMMISSION
 WELL LOCATION AND ACREAGE DEDICATION PLAT

Form C-102
 Supersedes C-120
 Effective 1-1-65

All distances must be from the outer boundaries of the Section.

Operator CONSOLIDATED OIL & GAS, INC.			Lease NANCE		Well No. 1-E
Unit Letter N	Section 27	Township 31 NORTH	Range 13 WEST	County SAN JUAN	
Actual Footage Location of Well: 590 feet from the SOUTH line and 1850 feet from the WEST line					
Ground Level Elev. 5595	Producing Formation DAKOTA		Pool BASIC		Dedicated Acreage: 320 Acres

1. Outline the acreage dedicated to the subject well by colored pencil or hatchure marks on the plat below.
2. If more than one lease is dedicated to the well, outline each and identify the ownership thereof (both as to working interest and royalty).
3. If more than one lease of different ownership is dedicated to the well, have the interests of all owners been consolidated by communitization, unitization, force-pooling, etc?

☐ Yes ☐ No If answer is "yes," type of consolidation _____

If answer is "no," list the owners and tract descriptions which have actually been consolidated. (Use reverse side of this form if necessary.) _____

No allowable will be assigned to the well until all interests have been consolidated (by communitization, unitization, forced-pooling, or otherwise) or until a non-standard unit, eliminating such interests, has been approved by the Commission.

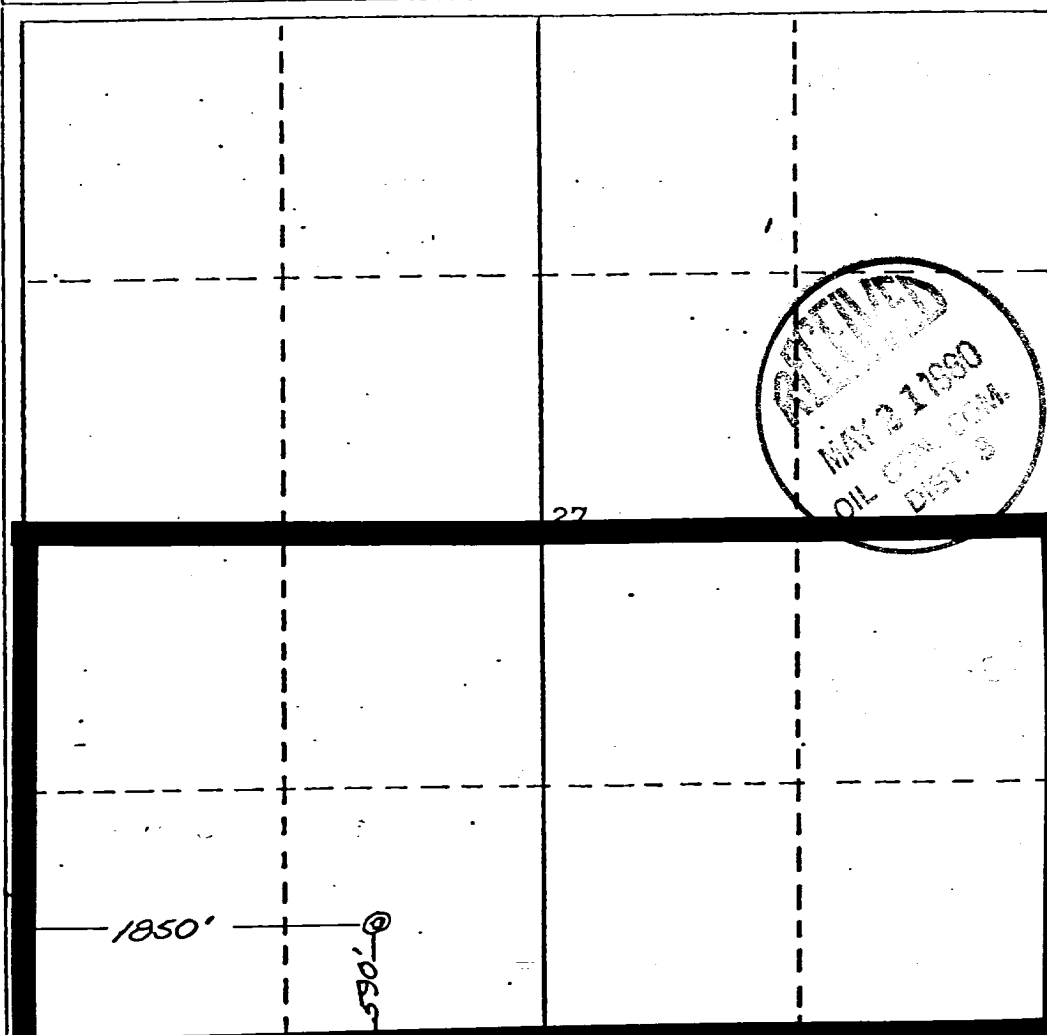

CERTIFICATION

I hereby certify that the information contained herein is true and complete to the best of my knowledge and belief.

Dale Richardson
 Name

Dale Richardson

Position

Drilling Supt.

Company

Consolidated Oil & Gas

Date

May 19, 1980

James P. Leese
 I hereby certify that the well location shown on this plat was plotted from field notes and actual surveys made by me or under my supervision, and that the same is true and correct to the best of my knowledge and belief.
 REGISTERED PROFESSIONAL ENGINEER & LAND SURVEYOR
 STATE OF NEW MEXICO
 NO. 1463
 DIST. 8

Date Surveyed

May 15, 1980

Registered Professional Engineer and/or Land Surveyor

James P. Leese
 James P. Leese

Certificate No.

1463

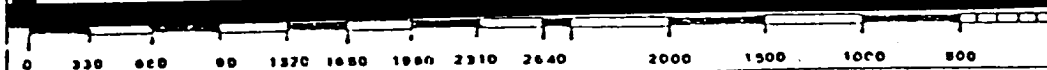

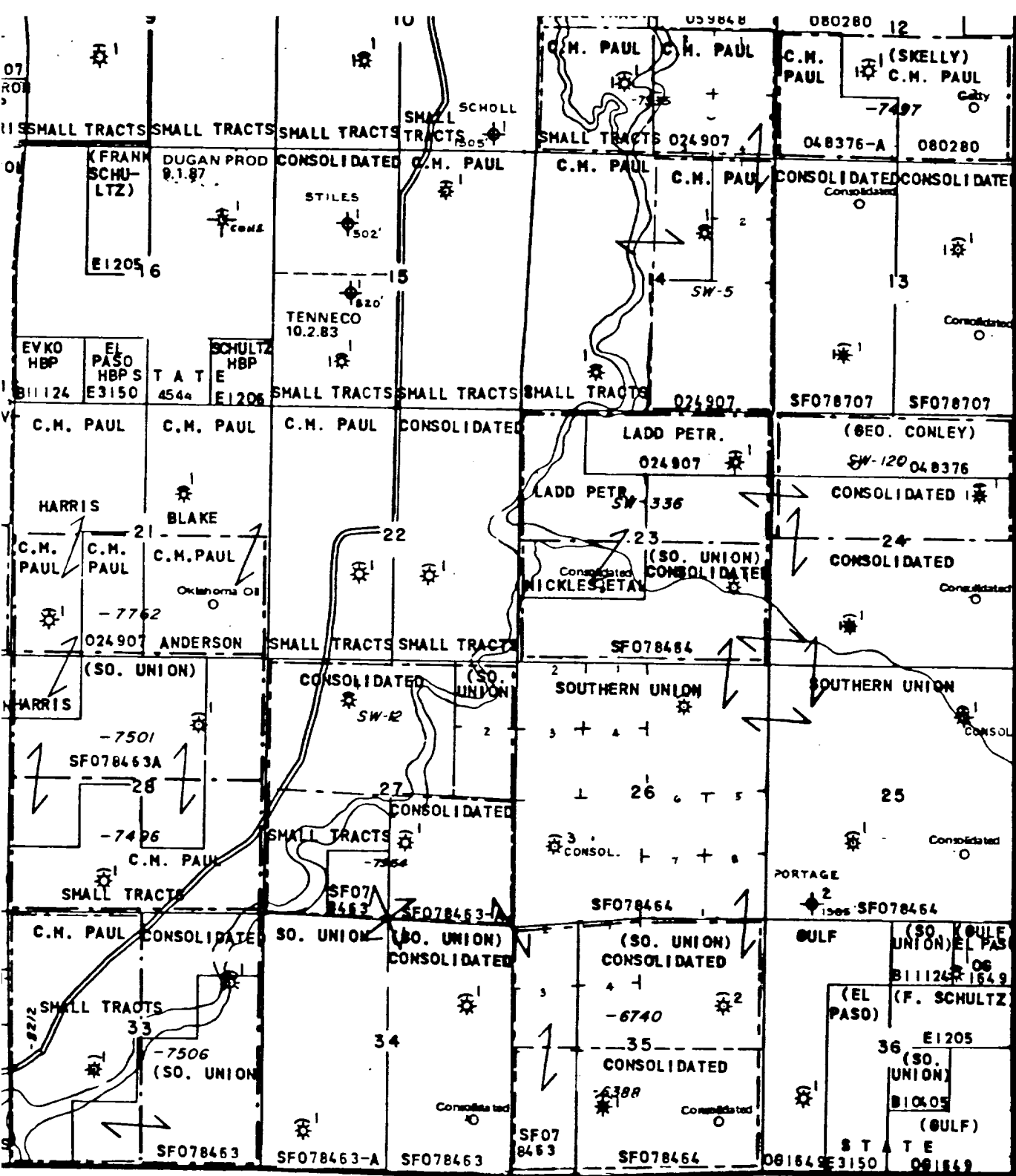

T.
31
N.

R. 13 W.

OFFSET OPERATOR'S PLAT

CONSOLIDATED OIL & GAS, INC.

WELL: NANCE # 1 E

LOCATION: 1850 FNL & 590 FSL SEC 27 T31N R13W
SAN JUAN COUNTY, NEW MEXICO

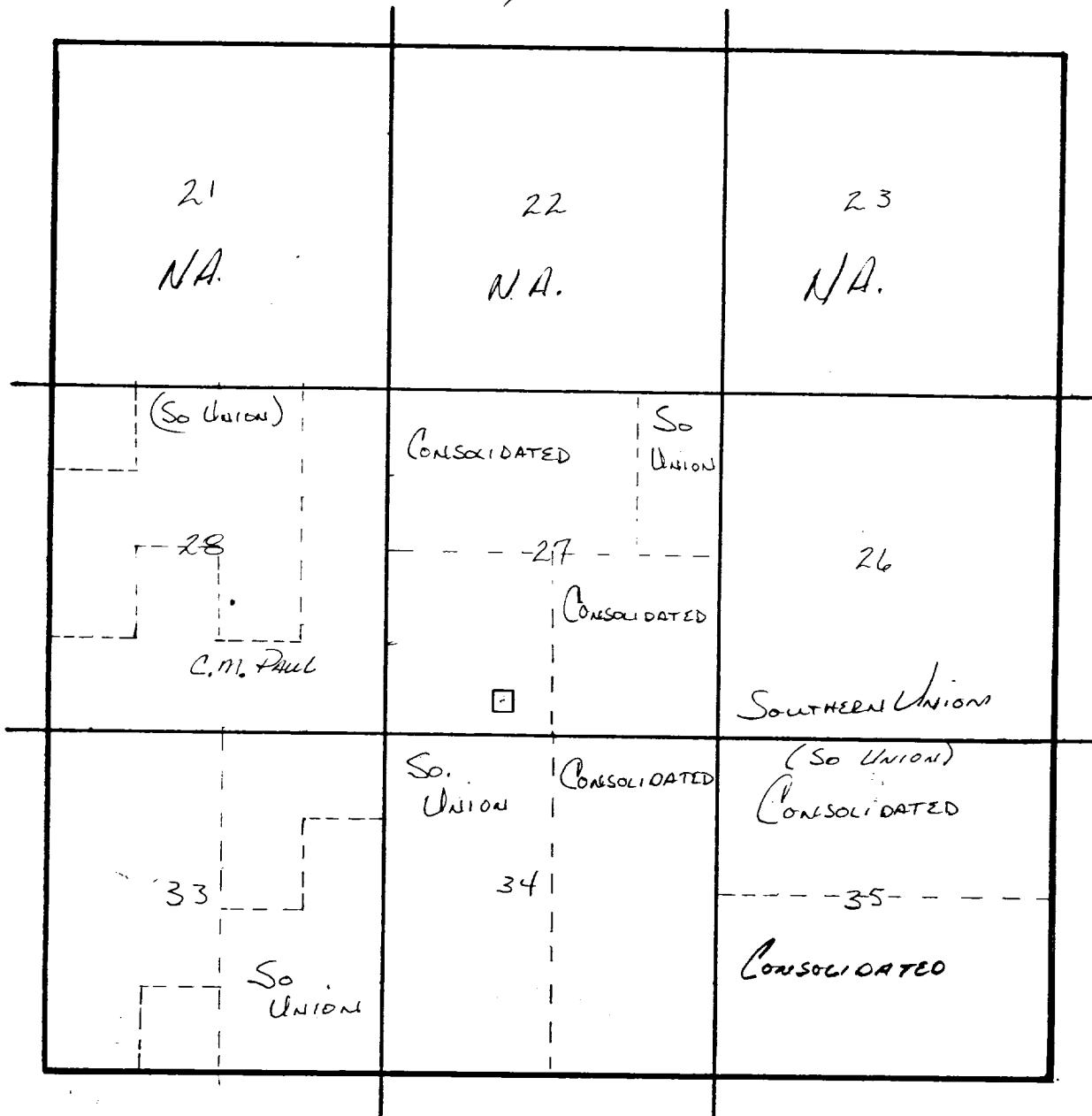

- | | | | |
|--------------------------|----------------------------------|--------------------------|-------------------------------|
| <input type="checkbox"/> | Dakota | <input type="checkbox"/> | Mesaverde - Gallup Dual |
| <input type="radio"/> | Mesa Verde | <input type="checkbox"/> | Dakota - Pictured Cliffs Dual |
| <input type="checkbox"/> | Pictured Cliffs | <input type="checkbox"/> | Dakota - Gallup Dual |
| <input type="checkbox"/> | Gallup | <input type="checkbox"/> | Gallup - Pictured Cliffs Dual |
| <input type="checkbox"/> | Mesaverde - Pictured Cliffs Dual | | |
| <input type="checkbox"/> | Dakota - Mesaverde Dual | | |

