

NO. OF COPIES RECEIVED	
DISTRIBUTION	
SANTA FE	
FILE	
U.S.G.S.	
LAND OFFICE	
OPERATOR	

NEW MEXICO OIL CONSERVATION COMMISSION

Form C-101
Revised 1-4-65

30-045-24677

5A. Indicate Type of Lease STATE <input type="checkbox"/> FEE <input checked="" type="checkbox"/>
5. State Oil & Gas Lease No.

APPLICATION FOR PERMIT TO DRILL, DEEPEN, OR PLUG BACK

1a. Type of Work b. Type of Well OIL WELL <input type="checkbox"/> GAS WELL <input checked="" type="checkbox"/> OTHER <input type="checkbox"/> DRILL <input checked="" type="checkbox"/> DEEPEN <input type="checkbox"/> PLUG BACK <input type="checkbox"/> SINGLE ZONE <input checked="" type="checkbox"/> MULTIPLE ZONE <input type="checkbox"/>		7. Unit Agreement Name
2. Name of Operator Southland Royalty Company		8. Farm or Lease Name Maddox
3. Address of Operator P. O. Drawer 570, Farmington, NM 87401		9. Well No. #2
4. Location of Well UNIT LETTER M LOCATED 810' FEET FROM THE South LINE AND 1030' FEET FROM THE West LINE OF SEC. 10 TWP. 32N RGE. 11W NMPM		10. Field and Pool, or Wildcat Blanco Pictured Cliffs
		12. County San Juan
		19. Proposed Depth 3380'
		19A. Formation Pictured Cliffs
		20. Rotary or C.T. Rotary
21. Elevations (Show whether DF, RT, etc.) 6448' GR	21A. Kind & Status Plug. Bond	21B. Drilling Contractor Four Corners Drilling
		22. Approx. Date Work will start December 15, 1980

PROPOSED CASING AND CEMENT PROGRAM

SIZE OF HOLE	SIZE OF CASING	WEIGHT PER FOOT	SETTING DEPTH	SACKS OF CEMENT	EST. TOP
12 1/4"	8 5/8"	24#	200'	110 sacks	Surface
6 3/4"	2 7/8"	6.5#	3380'	340 sacks	Cover Ojo Alamo

Surface formation is San Jose.

Top of Ojo Alamo sand is at 1790'.

Fresh water mud will be used to drill from surface to total depth.

It is anticipated that an IES and a GR-Density log will be run at total depth.

No abnormal pressures or poisonous gases are anticipated in this well.

It is expected that this well will be drilled before March 15, 1981. This depends on time required for approval, rig availability and the weather.

Gas is dedicated.

APPROVAL VALID
FOR 90 DAYS UNLESS
DRILLING COMMENCED,

EXPIRES 2-11-81

IN ABOVE SPACE DESCRIBE PROPOSED PROGRAM: IF PROPOSAL IS TO DEEPEN OR PLUG BACK, GIVE DATA ON PRESENT PRODUCTIVE ZONE AND PROPOSED NEW PRODUCTIVE ZONE. GIVE BLOWOUT PREVENTER PROGRAM, IF ANY.

I hereby certify that the information above is true and complete to the best of my knowledge and belief.

Signed R. E. Fields Title District Engineer Date 11-11-80

(This space for State Use)

Original Signed by CHARLES GHOLSON

DEPUTY OIL & GAS INSPECTOR, DIST. #3

NOV 13 1980

APPROVED BY _____ TITLE _____ DATE _____

CONDITIONS OR APPROVAL, IF ANY:

Hold 104 for
10/11/80
W. J. White
N. J. White

All distances must be from the outer boundaries of the Section.

Operator SOUTHLAND ROYALTY COMPANY		Lease MADDOX		Well No. 2
Unit Letter M	Section 10	Township 32N	Range 11W	County San Juan
Actual Footage Location of Well: 810 feet from the South line and 1030 feet from the West line				
Ground Level Elev. 6448	Producing Formation Pictured Cliffs	Pool Blanco	Dedicated Acreage: 160/67.96 Acres	

1. Outline the acreage dedicated to the subject well by colored pencil or hatchure marks on the plat below.
2. If more than one lease is dedicated to the well, outline each and identify the ownership thereof (both as to working interest and royalty).
3. If more than one lease of different ownership is dedicated to the well, have the interests of all owners been consolidated by communitization, unitization, force-pooling, etc?

☒ Yes ☐ No If answer is "yes," type of consolidation Communitization pending

If answer is "no," list the owners and tract descriptions which have actually been consolidated. (Use reverse side of this form if necessary.)

No allowable will be assigned to the well until all interests have been consolidated (by communitization, unitization, forced-pooling, or otherwise) or until a non-standard unit, eliminating such interests, has been approved by the Commission.

CERTIFICATION

I hereby certify that the information contained herein is true and complete to the best of my knowledge and belief.

Name
Robert E. Fielder

Position
District Engineer

Company
Southland Royalty Company

Date
11-11-80

I hereby certify that the well location shown on this plat was plotted from field notes of actual surveys made by me or under my supervision, and that the same is true and correct to the best of my knowledge and belief.

Date Surveyed
June 2, 1980

Registered Professional Engineer and/or Land Surveyor
Fred B. Kerr Jr.

Certificate No.
3956

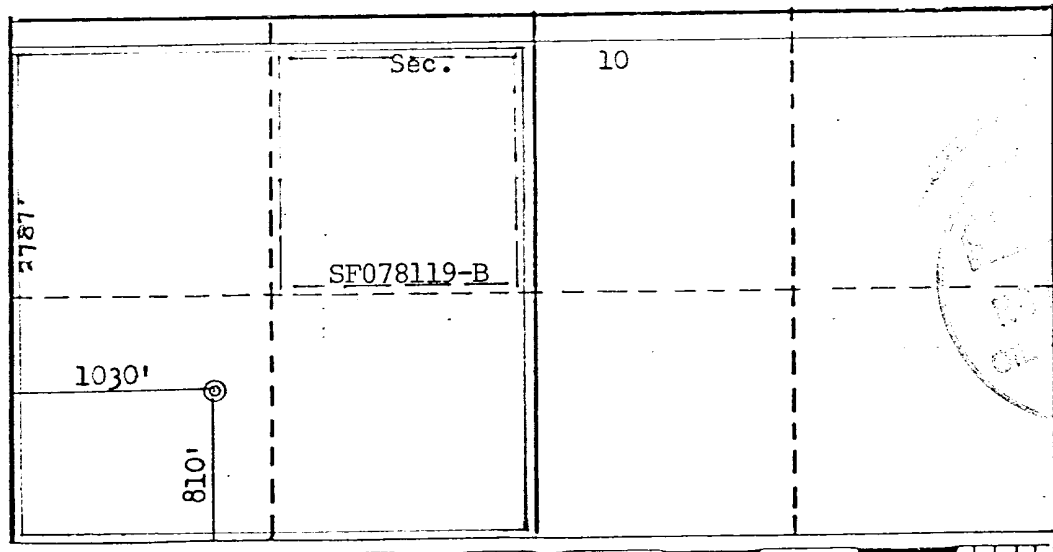

SOUTHLAND ROYALTY COMPANY - DRILLING SCHEDULE

M A D D O X # 2

810' FSL & 1030' FWL
Sec. 10, T32N, R11W
San Juan County, NM

Field: Blanco Pictured Cliffs

Elevation: 6460' KB
6448' GR

Geology: Formation Tops -

Ojo Alamo	1790'
Fruitland	2710'
Pictured Cliffs	3158'
Total Depth	3380'

Logging Program - IES and GR-Density at total depth.

Coring Program - None

Natural Gauges - None

Drilling:

Contractor:

Tool Pusher:

SRC Representative:

SRC Answ. Svc: 325-1841
Dispatch Number: 325-7391

Mud Program: Fresh water mud from surface to total depth.

Materials: Casing Program -

<u>Hole Size</u>	<u>Depth</u>	<u>Casing Size</u>	<u>Wt. & Grade</u>
12 1/4"	200'	8 5/8"	24# K-55
6 3/4"	3380'	2 7/8"	6.5# K-55

Float Equipment:

8 5/8" Surface Casing: B & W cement guide shoe (FC01).

2 7/8" Production Casing: Notched collar guide shoe. Howco 2 7/8" latch down baffle (Pr. Ref. 60). Two 3-1/16" rubber balls and one 2-7/8" Omega latching plug (Pr. Ref. 59). Use 3-1/4" plug container head. Six B & W stabilizers on bottom 6 joints.

Wellhead Equipment: 8 5/8" X 2 7/8", HUE, screwed head.

Cementing:

8 5/8" Surface Casing: 110 sacks (130 cu. ft.) of Class "B" with 1/4# gel flake per sack and 3% CaCl_2 . (50% excess.)

WOC 12 hours, test to 600 psi before drilling out.

2 7/8" Production Casing: 290 sacks (432 cu. ft.) of 50/50, Class "B", Poz with 6% gel mixed with 7.2 gals water per sack to weigh 12.85 ppg. Tail in with 50 sacks of Class "B" with 2% CaCl_2 . (50% excess to cover Ojo Alamo.)

If lost circulation occurs, add 1/4 cu. ft. fine gilsonite per sack. Displace cement with 50 gals. of 7 1/2% acetic acid. Run temperature survey after 12 hours.

L. O. Van Ryan
District Production Manager

JAC/ke



Southland Royalty Company

November 11, 1980

Oil Conservation Division
Mr. Frank Chavez
1000 Rio Brazos Road
Aztec, NM 87410

RE: Blowout Preventer Plan

Dear Mr. Chavez:

All drilling and completion rigs will be equipped with 6" or larger double gate hydraulic blowout preventers and a hydraulic operated closing unit with steel lines.

The preventer is 3000# working pressure and 6000# test pressure.

All crews will be thoroughly trained in the operation of this preventer. The preventer will be tested frequently enough to ensure proper operation.

Sincerely,

SOUTHLAND ROYALTY COMPANY

Robert E. Fielder
District Engineer

- D A M A G E R E L E A S E -

THE UNDERSIGNED, for and in consideration of the amount shown below, the receipt of which is hereby acknowledged, releases Southland Royalty Company, its agents, contractors and employees, from all claims of any kind or character for damages sustained by the undersigned caused by the construction of a roadway and location for use in drilling and operating gas or oil wells in the vicinity, or the project named below, with appurtenances thereto, over and through the hereinafter described property.

THE UNDERSIGNED represents that he is leagally entitled to possess and occupy the surface of said property and is, therefore, entitled to receive payment for the damages sustained thereto.

DESCRIPTION OF PROPERTY SITUATED IN San Juan COUNTY,
STATE OF New Mexico.

<u>Subdivision</u>	<u>Section</u>	<u>Township</u>	<u>Range or Block</u>	<u>B & M or Abstract</u>
SW/SW	10	32N	11W	

Received of Southland Royalty Company the amount of \$ 450.00.
DATE THIS 27th DAY OF October, 19 88 AD.

Karl T. Lov
WITNESS

Virginia M. Lov
SIGNED

Check Number 67002
Well Name Maddox #2
AFE Number _____

LOVR/ke

Please note address change

1523 2nd St

San Juan, NM 87601

10/28/88

1
2
3
4
5
6
7
8
9
10
11
12
13
14
15
16
17
18
19
20
21
22
23
24
25
26
27
28
29
30
31
32
33
34
35
36
37
38
39
40
41
42
43
44
45
46
47
48
49
50
51
52
53
54
55
56
57
58
59
60
61
62
63
64
65
66
67
68
69
70
71
72
73
74
75
76
77
78
79
80
81
82
83
84
85
86
87
88
89
90
91
92
93
94
95
96
97
98
99
100
101
102
103
104
105
106
107
108
109
110
111
112
113
114
115
116
117
118
119
120
121
122
123
124
125
126
127
128
129
130
131
132
133
134
135
136
137
138
139
140
141
142
143
144
145
146
147
148
149
150
151
152
153
154
155
156
157
158
159
160
161
162
163
164
165
166
167
168
169
170
171
172
173
174
175
176
177
178
179
180
181
182
183
184
185
186
187
188
189
190
191
192
193
194
195
196
197
198
199
200
201
202
203
204
205
206
207
208
209
210
211
212
213
214
215
216
217
218
219
220
221
222
223
224
225
226
227
228
229
230
231
232
233
234
235
236
237
238
239
240
241
242
243
244
245
246
247
248
249
250
251
252
253
254
255
256
257
258
259
260
261
262
263
264
265
266
267
268
269
270
271
272
273
274
275
276
277
278
279
280
281
282
283
284
285
286
287
288
289
290
291
292
293
294
295
296
297
298
299
300
301
302
303
304
305
306
307
308
309
310
311
312
313
314
315
316
317
318
319
320
321
322
323
324
325
326
327
328
329
330
331
332
333
334
335
336
337
338
339
340
341
342
343
344
345
346
347
348
349
350
351
352
353
354
355
356
357
358
359
360
361
362
363
364
365
366
367
368
369
370
371
372
373
374
375
376
377
378
379
380
381
382
383
384
385
386
387
388
389
390
391
392
393
394
395
396
397
398
399
400
401
402
403
404
405
406
407
408
409
410
411
412
413
414
415
416
417
418
419
420
421
422
423
424
425
426
427
428
429
430
431
432
433
434
435
436
437
438
439
440
441
442
443
444
445
446
447
448
449
450
451
452
453
454
455
456
457
458
459
460
461
462
463
464
465
466
467
468
469
470
471
472
473
474
475
476
477
478
479
480
481
482
483
484
485
486
487
488
489
490
491
492
493
494
495
496
497
498
499
500
501
502
503
504
505
506
507
508
509
510
511
512
513
514
515
516
517
518
519
520
521
522
523
524
525
526
527
528
529
530
531
532
533
534
535
536
537
538
539
540
541
542
543
544
545
546
547
548
549
550
551
552
553
554
555
556
557
558
559
560
561
562
563
564
565
566
567
568
569
570
571
572
573
574
575
576
577
578
579
580
581
582
583
584
585
586
587
588
589
590
591
592
593
594
595
596
597
598
599
600
601
602
603
604
605
606
607
608
609
610
611
612
613
614
615
616
617
618
619
620
621
622
623
624
625
626
627
628
629
630
631
632
633
634
635
636
637
638
639
640
641
642
643
644
645
646
647
648
649
650
651
652
653
654
655
656
657
658
659
660
661
662
663
664
665
666
667
668
669
670
671
672
673
674
675
676
677
678
679
680
681
682
683
684
685
686
687
688
689
690
691
692
693
694
695
696
697
698
699
700
701
702
703
704
705
706
707
708
709
710
711
712
713
714
715
716
717
718
719
720
721
722
723
724
725
726
727
728
729
730
731
732
733
734
735
736
737
738
739
740
741
742
743
744
745
746
747
748
749
750
751
752
753
754
755
756
757
758
759
760
761
762
763
764
765
766
767
768
769
770
771
772
773
774
775
776
777
778
779
780
781
782
783
784
785
786
787
788
789
790
791
792
793
794
795
796
797
798
799
800
801
802
803
804
805
806
807
808
809
810
811
812
813
814
815
816
817
818
819
820
821
822
823
824
825
826
827
828
829
830
831
832
833
834
835
836
837
838
839
840
84

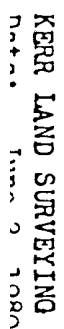

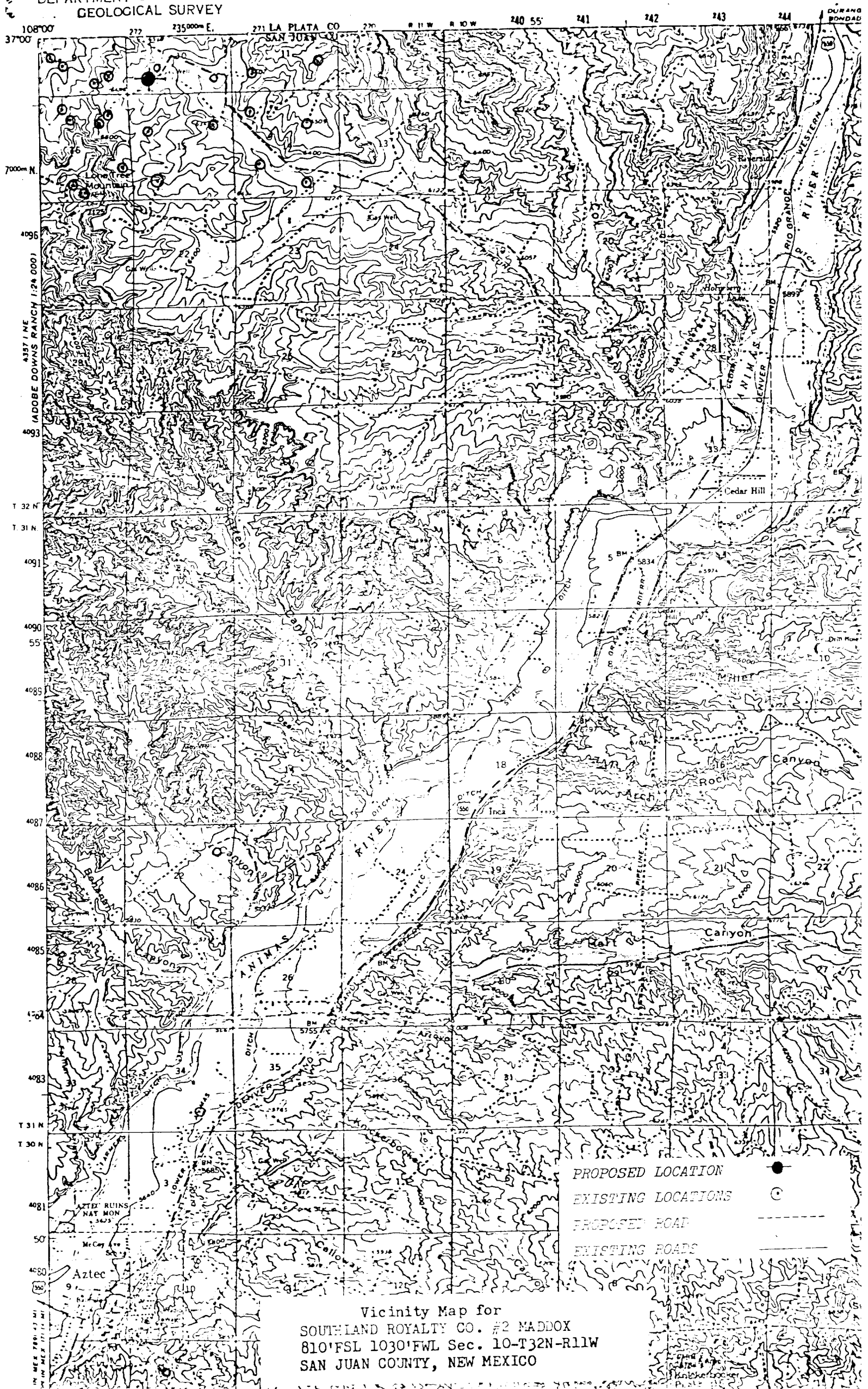

Vicinity Map for
SOUTHLAND ROYALTY CO. #2 MADDOX
810'FSL 1030'FWL Sec. 10-T32N-R11W
SAN JUAN COUNTY, NEW MEXICO