

UNITED STATES
DEPARTMENT OF THE INTERIOR
BUREAU OF LAND MANAGEMENT

FORM APPROVED
Budget Bureau No. 1004-0135
Expires: March 31, 1993

SUNDRY NOTICES AND REPORTS ON WELLS

Do not use this form for proposals to drill or to deepen or reentry to a different reservoir.
Use "APPLICATION FOR PERMIT—" for such proposals

SUBMIT IN TRIPLICATE

1. Type of Well <input type="checkbox"/> Oil Well <input checked="" type="checkbox"/> Gas Well <input type="checkbox"/> Other	7. If Unit or CA, Agreement Designation
2. Name of Operator Snyder Oil Corporation	8. Well Name and No. Payne No. 3E
3. Address and Telephone No. P.O. Box 2038, Farmington, N.M. 87499 505-632-8056	9. API Well No. 30-045-25953
4. Location of Well (Footage, Sec., T., R., M., or Survey Description) 850' FNL & 940' FWL Section 26, T31N, R13W, NMPM	10. Field and Pool, or Exploratory Area Bain Dakota
	11. County or Parish, State San Juan, New Mexico

12. CHECK APPROPRIATE BOX(s) TO INDICATE NATURE OF NOTICE, REPORT, OR OTHER DATA

TYPE OF SUBMISSION	TYPE OF ACTION
<input checked="" type="checkbox"/> Notice of Intent	<input type="checkbox"/> Abandonment
<input type="checkbox"/> Subsequent Report	<input type="checkbox"/> Recompletion
<input type="checkbox"/> Final Abandonment Notice	<input type="checkbox"/> Plugging Back
	<input type="checkbox"/> Casing Repair
	<input type="checkbox"/> Altering Casing
	<input type="checkbox"/> Other _____
	<input type="checkbox"/> Change of Plans
	<input checked="" type="checkbox"/> New Construction
	<input type="checkbox"/> Non-Routine Fracturing
	<input type="checkbox"/> Water Shut-Off
	<input type="checkbox"/> Conversion to Injection
	<input type="checkbox"/> Dispose Water

(Note: Report results of multiple completion on Well Completion or Recompletion Report and Log form.)

13. Describe Proposed or Completed Operations (Clearly state all pertinent details, and give pertinent dates, including estimated date of starting any proposed work. If well is directionally drilled, give subsurface locations and measured and true vertical depths for all markers and zones pertinent to this work.)*

Snyder Oil Corporation proposes to lay a 4" gas gathering line and construct a compressor site to connect the subject well to a tie in point on Gas Company of New Mexico as shown on the attached survey plats. The pipeline construction will require a 40' wide right of way (20' on each side of centerline survey with a total length of 2973.56'. The compressor site is 150' x 150' (0.52 acres). The project is on Federal surface. An archeological survey of the entire route has been completed by Southwest Archeological Services, Inc. with the results contained in Technical Report No. 93-SASI-062S which has been forwarded to the BLM. Pipeline specifications are shown on the attached sheet.

Snyder intends to commence construction of this project as soon as approval is issued.

RECEIVED

DEC 30 1993

OIL CON. DIV.

DIST. 3

14. I hereby certify that the foregoing is true and correct

Signed

John A. Steinhilber

Title

AGENT

Date

11/29/93

(This space for Federal or State office use)

Approved by

Conditions of approval, if any:

Title

Date

APPROVED

DEC 23 1993

DISTRICT MANAGER

Title 18 U.S.C. Section 1001, makes it a crime for any person knowingly and willfully to make to any department or agency of the United States any false, fictitious or fraudulent statements or representations as to any matter within its jurisdiction.

2014-2015

Page 1

SNYDER OIL CORPORATION
PIPELINE SPECIFICATIONS

LINE SIZE: 4" Nominal.

PIPE SPECS: 4.5" O.D., 0.237" wall thickness, plain end seamless, Grade A25 or better manufactured in accordance with API Spec 5L.

BURIAL DEPTH: (+/-) 48". Sand padding will be used in all portions of ditch that have rock bottom and/or sides.

JOINING METHOD: Welded as per API Standard 1104.

SYSTEM OPERATING PRESSURE: 150 psig.

TESTS: 10% of welds will be radiologically inspected.
Pipe will be tested to 500 psig prior to backfilling.

NOTIFICATIONS: All owner/operators of offset or crossed below ground facilities will be notified prior to start of construction.

MARKING: Pipeline route will be marked with appropriate markers at all road crossings and on a line of sight spacing through the entire route.

A SURVEY FOR
SNYDER OIL
SANDROCK COMPRESSOR SITE
 SW 1/4 SEC.23, T.31 N., R.13 W., N.M.P.M.,
 SAN JUAN COUNTY, NEW MEXICO

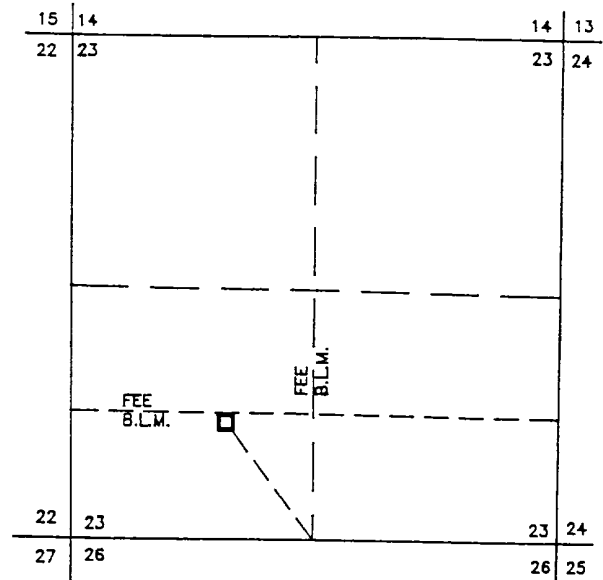
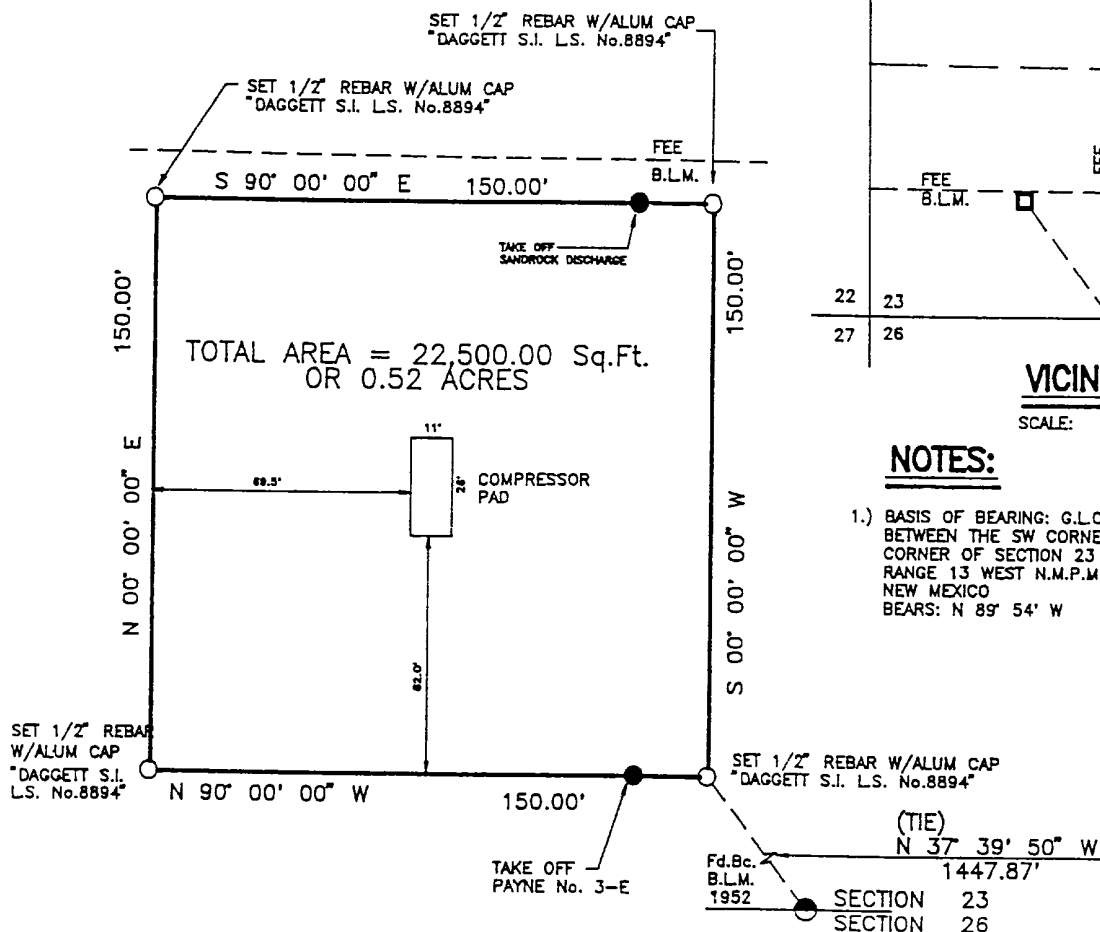

VICINITY MAP:

SCALE: 1" = 2000'

NOTES:

- 1.) BASIS OF BEARING: G.L.O. RECORD BEARING BETWEEN THE SW CORNER & THE SOUTH QUARTER CORNER OF SECTION 23 TOWNSHIP 31 NORTH RANGE 13 WEST N.M.P.M., SAN JUAN COUNTY NEW MEXICO BEARS: N 89° 54' W

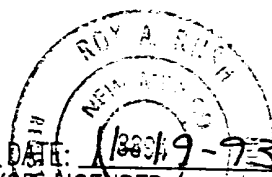
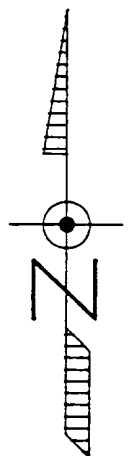

I, ROY A. RUSH, A DULY QUALIFIED LAND SURVEYOR LICENSED UNDER THE LAWS OF THE STATE OF NEW MEXICO, DO HEREBY CERTIFY THAT THIS PLAT CORRECTLY REPRESENTS A SURVEY MADE BY ME OR UNDER MY DIRECT SUPERVISION AND THAT THIS SURVEY MEETS THE AMENDED MINIMUM STANDARDS FOR LAND SURVEYS IN NEW MEXICO.

WORK PAD	R.D.R.	11/93
CHL T.O.	R.D.R.	11/93
REVISION	REV. BY	DATE

0 25 50
 SCALE: 1"=50'

DAGGETT SURVEYING, INC.
 P.O. BOX NO.2789
 FARMINGTON, NEW MEXICO 87401
 (505) 326-1772
 REGISTERED LAND SURVEYOR
 NEW MEXICO No.8894

A SURVEY FOR
**SNYDER OIL
 GAS PIPELINE**
SANDROCK DISCHARGE SYSTEM
 SW/4 SEC. 23, T. 31 N., R. 13 W., N.M.P.M.
 SAN JUAN COUNTY, NEW MEXICO

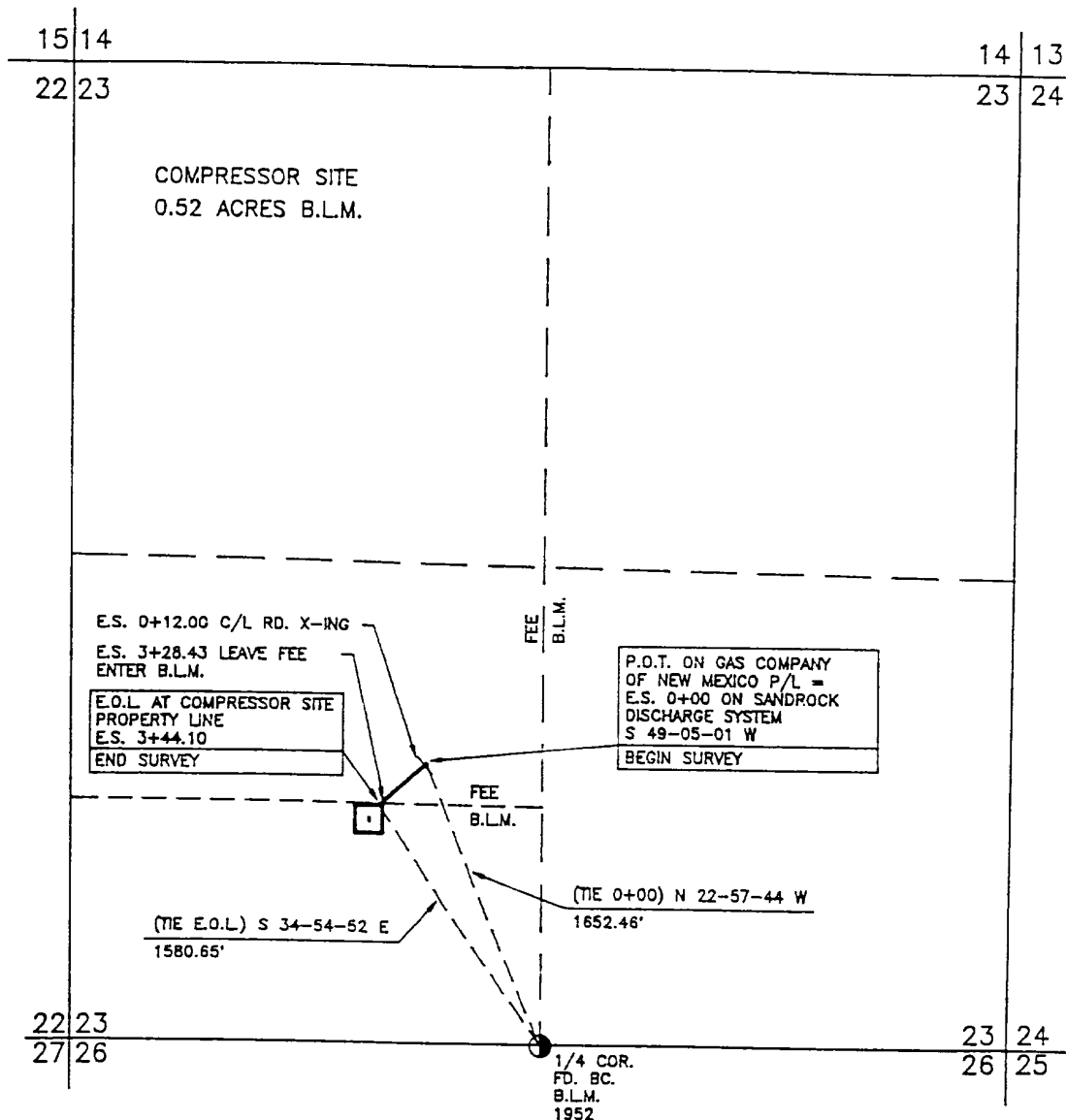

NOTES:

- 1.) BASIS OF BEARING: G.L.O. RECORD BEARING BETWEEN THE SW CORNER & THE SOUTH QUARTER CORNER OF SECTION 23, TOWNSHIP 31 NORTH, RANGE 13 WEST, N.M.P.M., SAN JUAN COUNTY, NEW MEXICO. BEARS: N 89° 54' W

OWNER	STATION		FT./RODS
FEE	0+00	TO 3+28.43	328.43/19.90
B.L.M.	3+28.43	TO 3+44.10	15.67/0.95

Roy A. Rush

DATE: 11-29-93
 I, ROY A. RUSH, A DULY QUALIFIED LAND SURVEYOR LICENSED UNDER THE LAWS OF THE STATE OF NEW MEXICO, DO HEREBY CERTIFY THAT THIS PLAT CORRECTLY REPRESENTS A SURVEY MADE BY ME OR UNDER MY DIRECT SUPERVISION AND THAT THIS SURVEY MEETS THE AMENDED MINIMUM STANDARDS FOR LAND SURVEYS IN NEW MEXICO.

0 500 1000
 SCALE: 1"=1000'

LC. R.D.R. 11/93
 REVISION REV. BY DATE

DAGGETT SURVEYING, INC.
 P.O. BOX NO.2789
 FARMINGTON, NEW MEXICO 87401
 (505) 326-1772
 REGISTERED LAND SURVEYOR
 NEW MEXICO No. 8894

A SURVEY FOR
**SNYDER OIL
 GAS PIPELINE**
PAYNE NO. 3-E

SE/4 SEC. 23, NE/4 SEC. 26, T. 31 N., R. 13 W., N.M.P.M.
 SAN JUAN COUNTY, NEW MEXICO

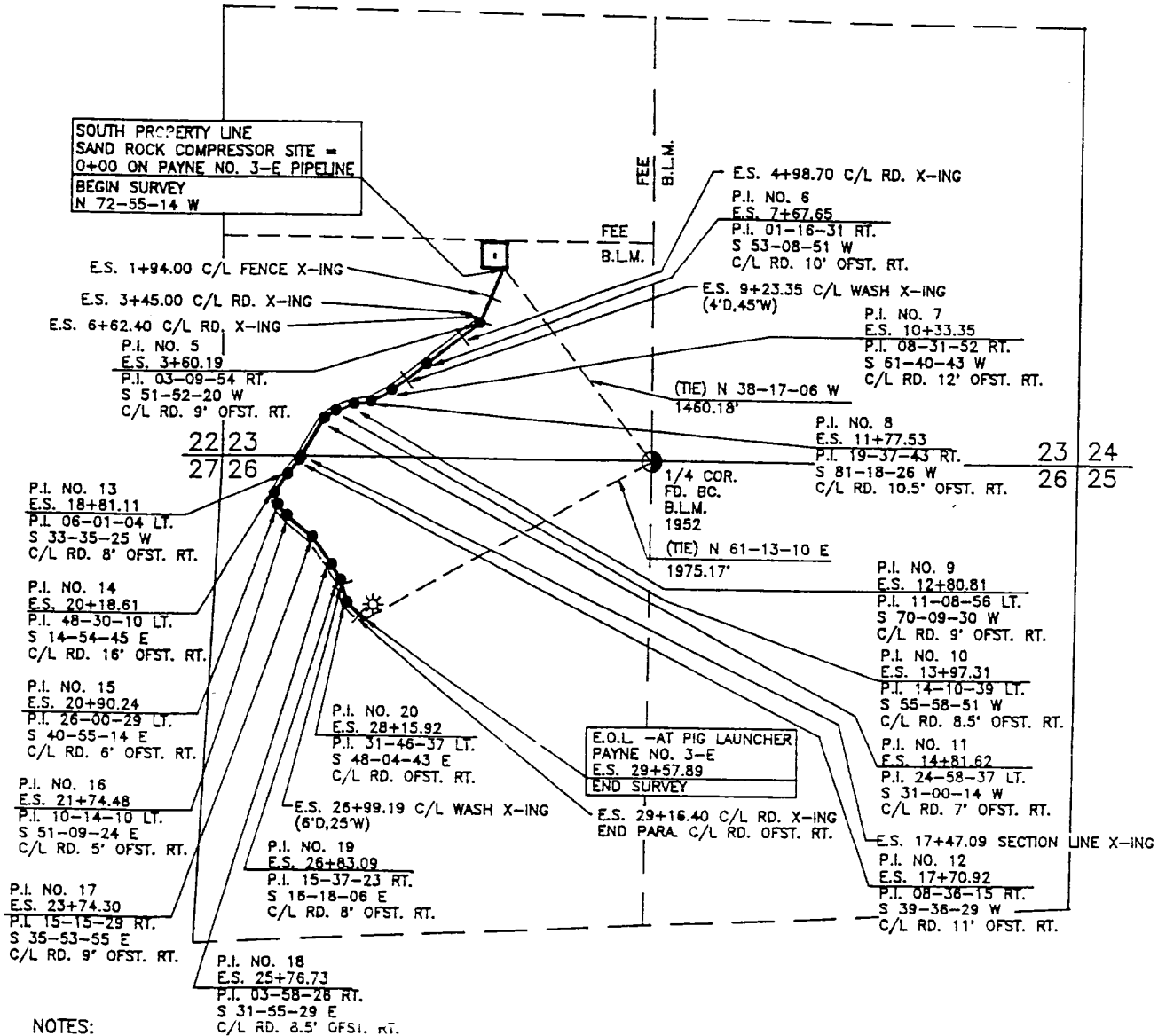

NOTES:

- 1.) BASIS OF BEARING: G.L.O. RECORD BEARING BETWEEN THE SW CORNER & THE SOUTH QUARTER CORNER OF SECTION 23, TOWNSHIP 31 NORTH, RANGE 13 WEST, N.M.P.M., SAN JUAN COUNTY, NEW MEXICO. BEARS: N 89° 54' W

OWNER	STATION		FT./RODS
B.L.M.	0+00	TO 29+57.89	2957.89/179.27

DATE: 9/26/93

I, ROY A. RUSH, A DULY QUALIFIED LAND SURVEYOR LICENSED UNDER THE LAWS OF THE STATE OF NEW MEXICO, DO HEREBY CERTIFY THAT THIS PLAT CORRECTLY REPRESENTS A SURVEY MADE BY ME OR UNDER MY DIRECT SUPERVISION AND THAT THIS SURVEY MEETS THE AMENDED MINIMUM STANDARDS FOR LAND SURVEYS IN NEW MEXICO.

DAGGETT SURVEYING, INC.
 P.O. BOX NO. 2789
 FARMINGTON, NEW MEXICO 87401
 (505) 326-1772
 REGISTERED LAND SURVEYOR

0 500 1000
 SCALE: 1"=1000'

A SURVEY FOR
**SNYDER OIL
 GAS PIPELINE**
SANDROCK DISCHARGE SYSTEM
 SW/4 SEC. 23, T. 31 N., R. 13 W., N.M.P.M.
 SAN JUAN COUNTY, NEW MEXICO

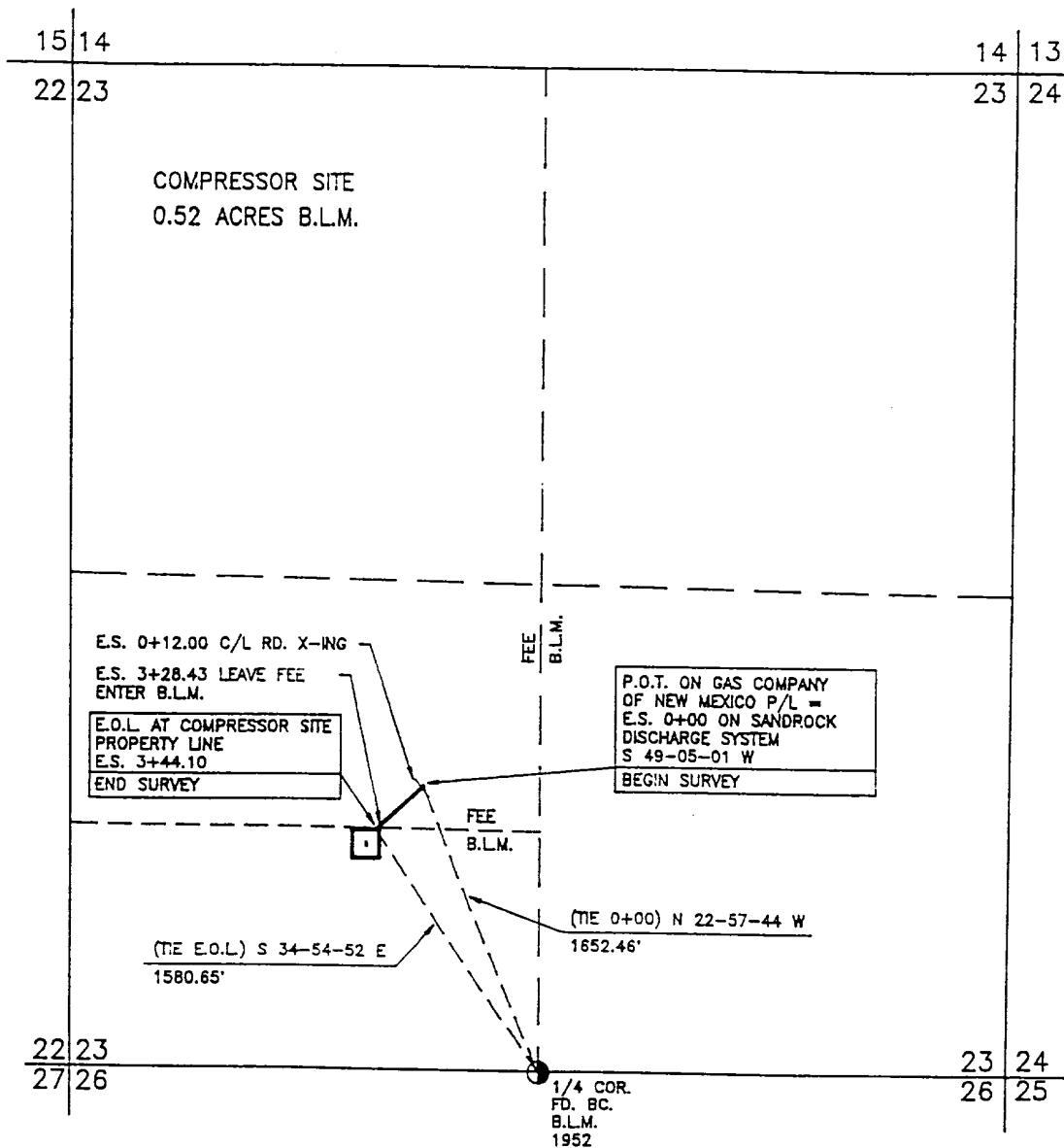

NOTES:

- 1.) BASIS OF BEARING: G.L.O. RECORD BEARING BETWEEN THE SW CORNER & THE SOUTH QUARTER CORNER OF SECTION 23, TOWNSHIP 31 NORTH, RANGE 13 WEST, N.M.P.M., SAN JUAN COUNTY, NEW MEXICO. BEARS: N 89° 54' W

OWNER	STATION	FT./RODS
FEE	0+00 TO 3+28.43	328.43/19.90
B.L.M.	3+28.43 TO 3+44.10	15.67/0.95



Roy A. Rush

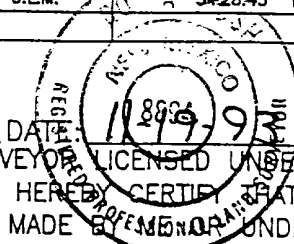

I, ROY A. RUSH, A DULY QUALIFIED LAND SURVEYOR, LICENSED UNDER THE LAWS OF THE STATE OF NEW MEXICO, DO HEREBY CERTIFY THAT THIS PLAT CORRECTLY REPRESENTS A SURVEY MADE BY ME OR UNDER MY DIRECT SUPERVISION AND THAT THIS SURVEY MEETS THE AMENDED MINIMUM STANDARDS FOR LAND SURVEYS IN NEW MEXICO.

REVISION	REV. BY	DATE
1	LC	11/93

0 500 1000
 SCALE: 1"=1000'

DAGGETT SURVEYING, INC.
 P.O. BOX NO.2789
 FARMINGTON, NEW MEXICO 87401
 (505) 326-1772
 REGISTERED LAND SURVEYOR

