



TONEY ANAYA  
GOVERNOR

STATE OF NEW MEXICO  
ENERGY AND MINERALS DEPARTMENT  
OIL CONSERVATION DIVISION

November 13, 1985

50 YEARS



1935 - 1985

POST OFFICE BOX 2088  
STATE LAND OFFICE BUILDING  
SANTA FE, NEW MEXICO 87501  
(505) 827-5800

Meridian Oil  
P. O. Box 4289  
Farmington, New Mexico 87499

Attention: G. W. Brink

Administrative Order NSL-2186

Gentlemen:

Reference is made to your application for a non-standard location for the El Paso Natural Gas Company Wilmuth #1A well to be located 480 feet from the South line and 900 feet from the East line of Section 26, Township 31 North, Range 11 West, NMPM, Blanco Mesaverde and Blanco Pictured Cliffs Pools, San Juan County, New Mexico. The S/2 of said Section 26 shall be dedicated to the Blanco Mesaverde Pool and the SE/4 of said Section 26 shall be dedicated to the Blanco Pictured Cliffs Pool.

By authority granted me under the provisions of Rule 104 F(I), the above-described unorthodox location is hereby approved.

Sincerely,

R. L. STAMETS, DIRECTOR

RLS/DC/dr

cc: Oil Conservation Division - Aztec  
Bureau of Land Management - Farmington

RECEIVED  
NOV 15 1985  
OIL CON. DIV.  
DIST. 3



STATE OF NEW MEXICO  
ENERGY AND MINERALS DEPARTMENT  
OIL CONSERVATION DIVISION  
AZTEC DISTRICT OFFICE

1000 RIO BRAZOS ROAD  
AZTEC, NEW MEXICO 87410  
(505) 334-6178

OIL CONSERVATION DIVISION  
BOX 2088  
SANTA FE, NEW MEXICO 87501

DATE 11-12-85

RE: Proposed MC \_\_\_\_\_  
Proposed DHC \_\_\_\_\_  
Proposed NSL X \_\_\_\_\_  
Proposed SWD \_\_\_\_\_  
Proposed WFX \_\_\_\_\_  
Proposed PMX \_\_\_\_\_

Gentlemen:

I have examined the application dated 10-23-85  
for the El Paso Natural Gas Co. Wilmoth #1A P-26-31N-11W  
Operator Lease and Well No. Unit, S-T-R

and my recommendations are as follows:

Approve  
\_\_\_\_\_  
\_\_\_\_\_  
\_\_\_\_\_  
\_\_\_\_\_

Yours truly,

Er. Busch

# MERIDIAN OIL

October 22, 1985

Mr. Richard Stamets  
New Mexico Oil Conservation Division  
Post Office Box 2088  
Santa Fe, New Mexico 87501

Dear Mr. Stamets:

This is a request for administrative approval for an unorthodox gas well location in the Blanco Pictured Cliffs - Blanco Mesa Verde Pool.

It is intended to locate the El Paso Natural Gas Company's Wilmuth #1A at 480' from the South line and 900' from the East line of Section 26, T-31-N, R-11-W, San Juan County, New Mexico.

The well was staked at this location at the request of the private land owner in order to minimize highway frontage usage along Highway #550. This location will not disturb any surface improvements planned by the land owner in the future.. (See attached lease map)

A copy of this application is being submitted to all offset operators by certified mail with a request that they furnish your Santa Fe office with a Waiver of Objection, and return one copy to this office.

Plats showing the proposed well location and the terrain in Section 26, along with an ownership plat, are attached.

Sincerely yours,

  
G. W. Brink  
Project Drilling Engineer

encl.

OCT 23 1985

OIL CON. DIV.  
DIST. 3

## WAIVER

\_\_\_\_\_ hereby waives objection to El Paso Natural Gas Company's application for an unorthodox location for their Wilmuth #1A as proposed above.

By: \_\_\_\_\_

Date: \_\_\_\_\_

cc: Southland Royalty  
Tenneco Oil  
Amoco Production

# EL PASO NATURAL GAS COMPANY

Well Name Wilmuth #1A, Blanco Pictured Cliffs/Blanco Mesaverde

Footage----- 480' FSL, 900' FEL

## APPLICATION FOR NON-STANDARD LOCATION

County San Juan State New Mexico Section 26 Township 31N Range 11W

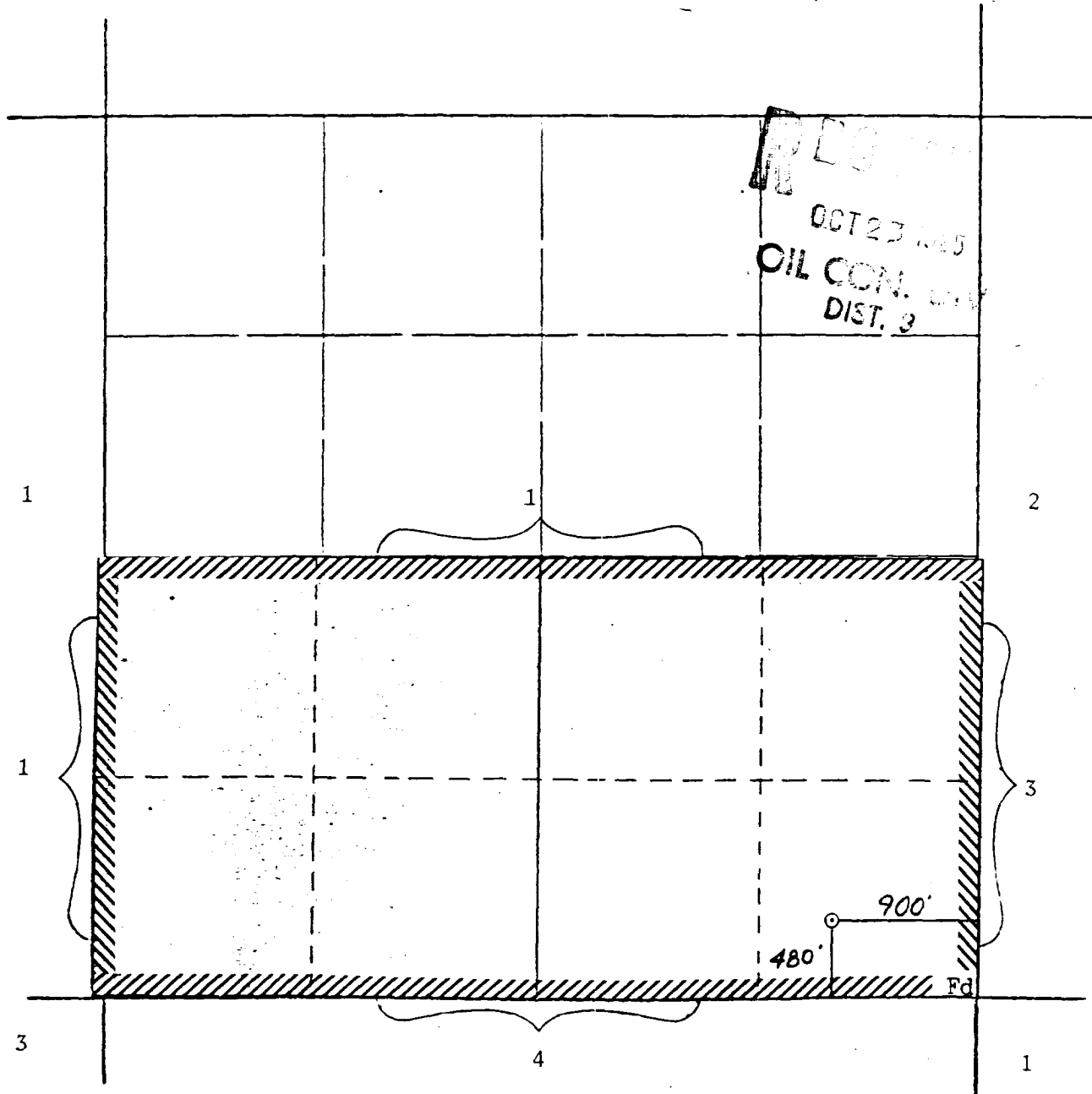

### REMARKS:

- (1) El Paso Natural Gas Company
- (2) Southland Royalty Company
- (3) Tenneco Oil Company
- (4) Amoco Production Company

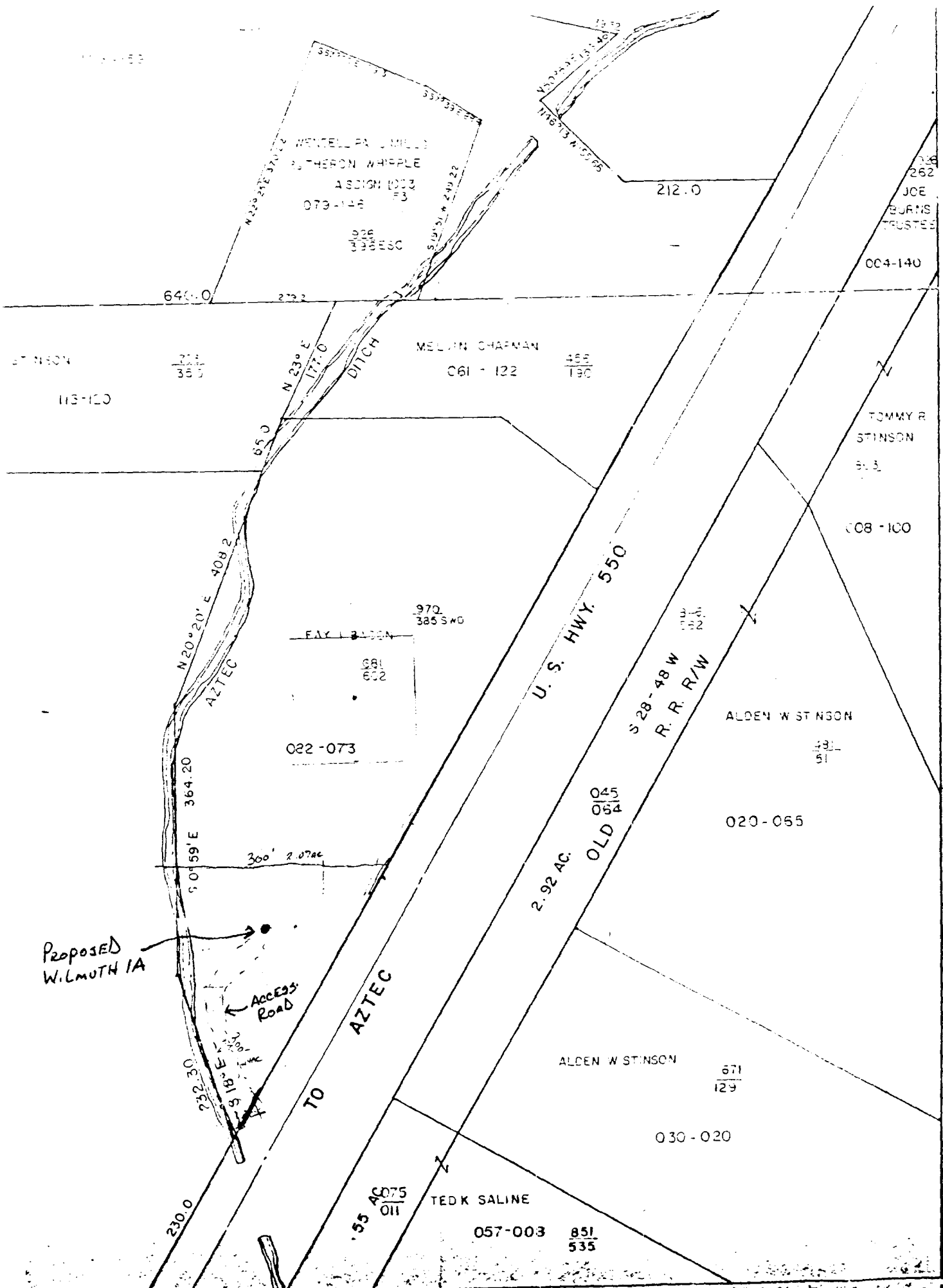

N 0° 06' E G.L.O.  
 1319.67 G.L.O.

CODE
066
066
093
038
035
198
214
175
149
149
113
051
032
008
043
043
043
043
043

PUN

25

35

36

NEW MEXICO OIL CONSERVATION COMMISSION  
WELL LOCATION AND ACREAGE DEDICATION PLAT

Form C-102  
Supersedes C-128  
Effective 1-1-65

All distances must be from the outer boundaries of the Section.

Operator <b>EL PASO NATURAL GAS COMPANY</b>			Lease <b>WILMUTH</b>		Well No. <b>1A</b>
Unit Letter <b>P</b>	Section <b>26</b>	Township <b>31N</b>	Range <b>11W</b>	County <b>San Juan</b>	
Actual Footage Location of Well: <b>480</b> feet from the <b>South</b> line and <b>900</b> feet from the <b>East</b> line					
Ground Level Elev. <b>5755</b>	Producing Formation <b>Pictured Cliffs/Mesa Verde</b>		Pool <b>Blanco/Blanco</b>	Dedicated Acreage: <b>320</b> Acres	

1. Outline the acreage dedicated to the subject well by colored pencil or hachure marks on the plat below.
2. If more than one lease is dedicated to the well, outline each and identify the ownership thereof (both as to working interest and royalty).
3. If more than one lease of different ownership is dedicated to the well, have the interests of all owners been consolidated by communitization, unitization, force-pooling, etc?

☐ Yes ☐ No If answer is "yes," type of consolidation \_\_\_\_\_

If answer is "no," list the owners and tract descriptions which have actually been consolidated. (Use reverse side of this form if necessary.) \_\_\_\_\_

No allowable will be assigned to the well until all interests have been consolidated (by communitization, unitization, forced-pooling, or otherwise) or until a non-standard unit, eliminating such interests, has been approved by the Commission.

CERTIFICATION

I hereby certify that the information contained herein is true and complete to the best of my knowledge and belief.

*Reggie Deal*  
Name

Position

**Drilling Clerk**

Company

**El Paso Natural Gas Co**

Date

**10-16-85**

I hereby certify that the well location shown on this plat was plotted from field notes of actual surveys made by me or under my supervision, and that the same is true and correct to the best of my knowledge and belief.

Date Surveyed

**William E. Mahnke II**

Registered Professional Engineer and Land Surveyor

Certificate No.

**8466**

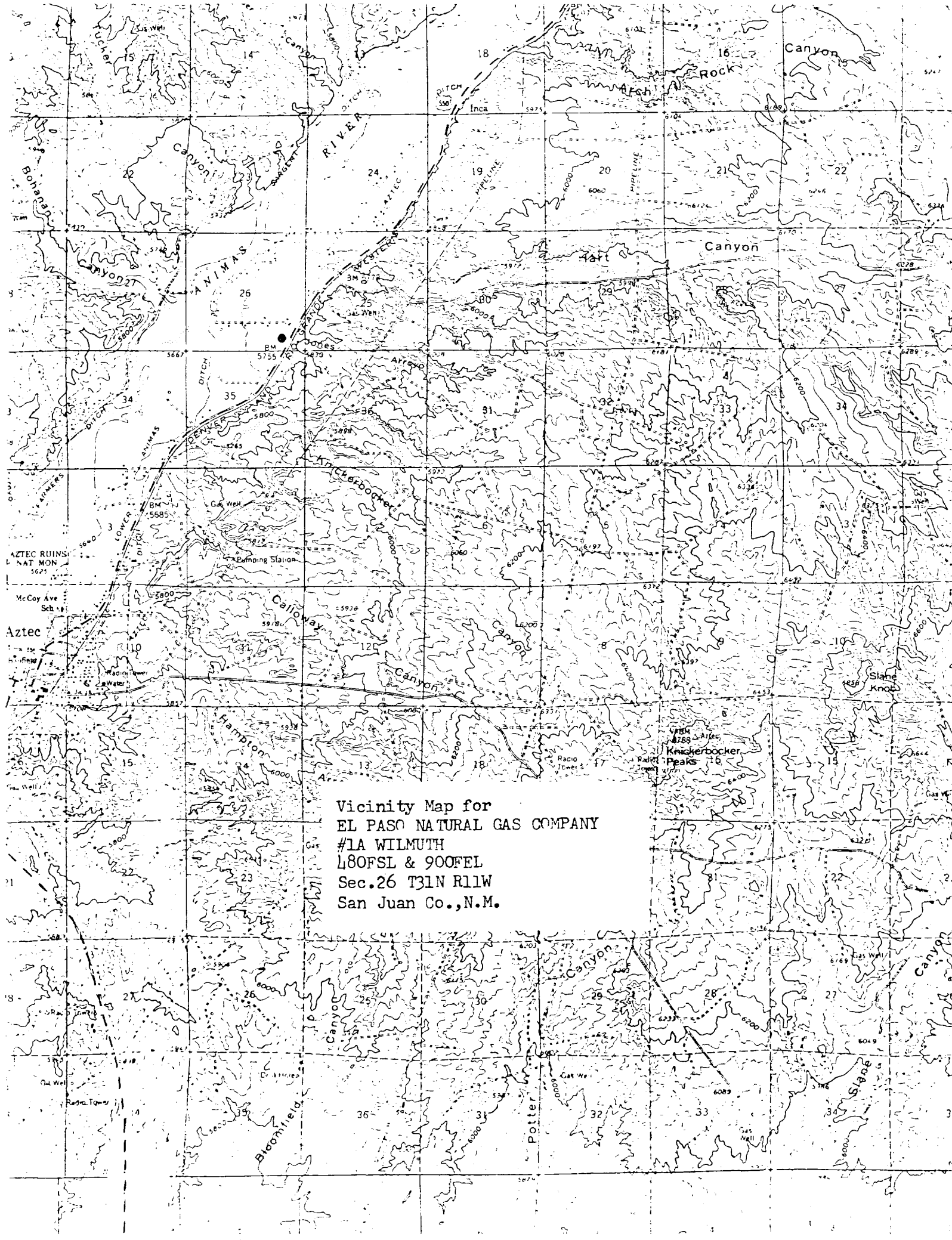

Vicinity Map for  
EL PASO NATURAL GAS COMPANY  
#1A WILMUTH  
L80FSL & 900FEL  
Sec.26 T31N R11W  
San Juan Co., N.M.