

UNITED STATES
DEPARTMENT OF THE INTERIOR
BUREAU OF LAND MANAGEMENT

APPLICATION FOR PERMIT TO DRILL, DEEPEN, OR PLUG BACK

1a. TYPE OF WORK

DRILL ☒

DEEPEN ☐

PLUG BACK ☐

b. TYPE OF WELL

OIL
WELL ☐

GAS
WELL ☒

OTHER

SINGLE
ZONE ☒

MULTIPLE
ZONE ☐

2. NAME OF OPERATOR

Wintershall Corporation

(303) 694-0988

3. ADDRESS OF OPERATOR

5251 DTC Pkwy., Ste. 500, Englewood, Co. 80111

4. LOCATION OF WELL (Report location clearly and in accordance with any State requirements.)*

At surface

1840' FSL & 1770' FEL (NWSE)

At proposed prod. zone

Same

14. DISTANCE IN MILES AND DIRECTION FROM NEAREST TOWN OR POST OFFICE*

8 air miles NNE of Kirtland, New Mexico

10. DISTANCE FROM PROPOSED*

LOCATION TO NEAREST
PROPERTY OR LEASE LINE, FT.
(Also to nearest drilg. unit line, if any)

800'

16. NO. OF ACRES IN LEASE

160

17. NO. OF ACRES ASSIGNED
TO THIS WELL

E 319

18. DISTANCE FROM PROPOSED LOCATION*
TO NEAREST WELL, DRILLING, COMPLETED,
OR APPLIED FOR, ON THIS LEASE, FT.

N/A

19. PROPOSED DEPTH

6,100'

20. ROTARY OR CABLE TOOLS

Rotary

21. ELEVATIONS (Show whether DF, RT, GR, etc.)

5,544' ungraded ground

22. APPROX. DATE WORK WILL START*

Oct. 15, 1987

23.

PROPOSED CASING AND CEMENTING PROGRAM

SIZE OF HOLE	SIZE OF CASING	WEIGHT PER FOOT	SETTING DEPTH	QUANTITY OF CEMENT
12-1/4"	8-5/8" K-55 ST&C	24*	240'	125 sx Class B
7-7/8"	5-1/2" J-55 LT&C	15.5*	6,100'	Stage 1: 350 sx Stage 2: 400 sx

RECEIVED
Bureau of Land Management

SEP 16 1987

Durango, Colorado

Approval of this agreement/application does not warrant or
certify that the applicant holds legal or equitable title
to those rights in the subject leases(s) which would entitle
the applicant to conduct operations thereon.

IN ABOVE SPACE DESCRIBE PROPOSED PROGRAM: If proposal is to deepen or plug back, give data on present productive zone and proposed new productive zone. If proposal is to drill or deepen directionally, give pertinent data on subsurface locations and measured and true vertical depths. Give blowout preventer program, if any.

24.

SIGNED

Brian Wood

TITLE

Consultant

DATE

9-16-87

(This space for Federal or State office use)

PERMIT NO.

APPROVAL DATE

APPROVED BY

Dolly Wied

TITLE

Ana Managu

DATE

11/23/87

CONDITIONS OF APPROVAL, IF ANY:

STIPULATIONS

ATTACHED

ck 9/5

N. Wood

cc: BIA, BLM (3+2 for NMOC), Clausen (3), G. Hammond, Howell (3)

NOT TO EXCEED 1 YEAR,

*See Instructions On Reverse Side

Title 18 U.S.C. Section 1001, makes it a crime for any person knowingly and willfully to make to any department or agency of the United States any false, fictitious or fraudulent statements or representations as to any matter within its jurisdiction.

NEW MEXICO OIL CONSERVATION COMMISSION
WELL LOCATION AND ACREAGE DEDICATION PLAT

Form C-102
Supersedes C-101
Effective 1-1-65

All distances must be from the outer boundaries of the Section.

Operator WINTERSHALL CORPORATION			Lease Ute 33		Well No. 33
Unit Letter J	Section 33	Township 31 North	Range 14 West	County San Juan	
Actual Footage Location of Well:					
1840 feet from the South line and		1770 feet from the East line			
Ground Level Elev. 5544	Producing Formation Dakota	Pool Basin Dakota Gas	Dedicated Acreage 319 Acres		

1. Outline the acreage dedicated to the subject well by colored pencil or hachure marks on the plat below. **7111**
2. If more than one lease is dedicated to the well, outline each and identify the ownership thereof (both as to working interest and royalty).
3. If more than one lease of different ownership is dedicated to the well, have the interests of all owners been consolidated by communitization, unitization, force-pooling, etc?

Minerals Agreement of 10-1-84
Farmout Agreement of 8-11-87

☒ Yes ☐ No If answer is "yes," type of consolidation

If answer is "no," list the owners and tract descriptions which have actually been consolidated. (Use reverse side of this form if necessary.)

No allowable will be assigned to the well until all interests have been consolidated (by communitization, unitization, forced-pooling, or otherwise) or until a non-standard unit, eliminating such interests, has been approved by the Commission.

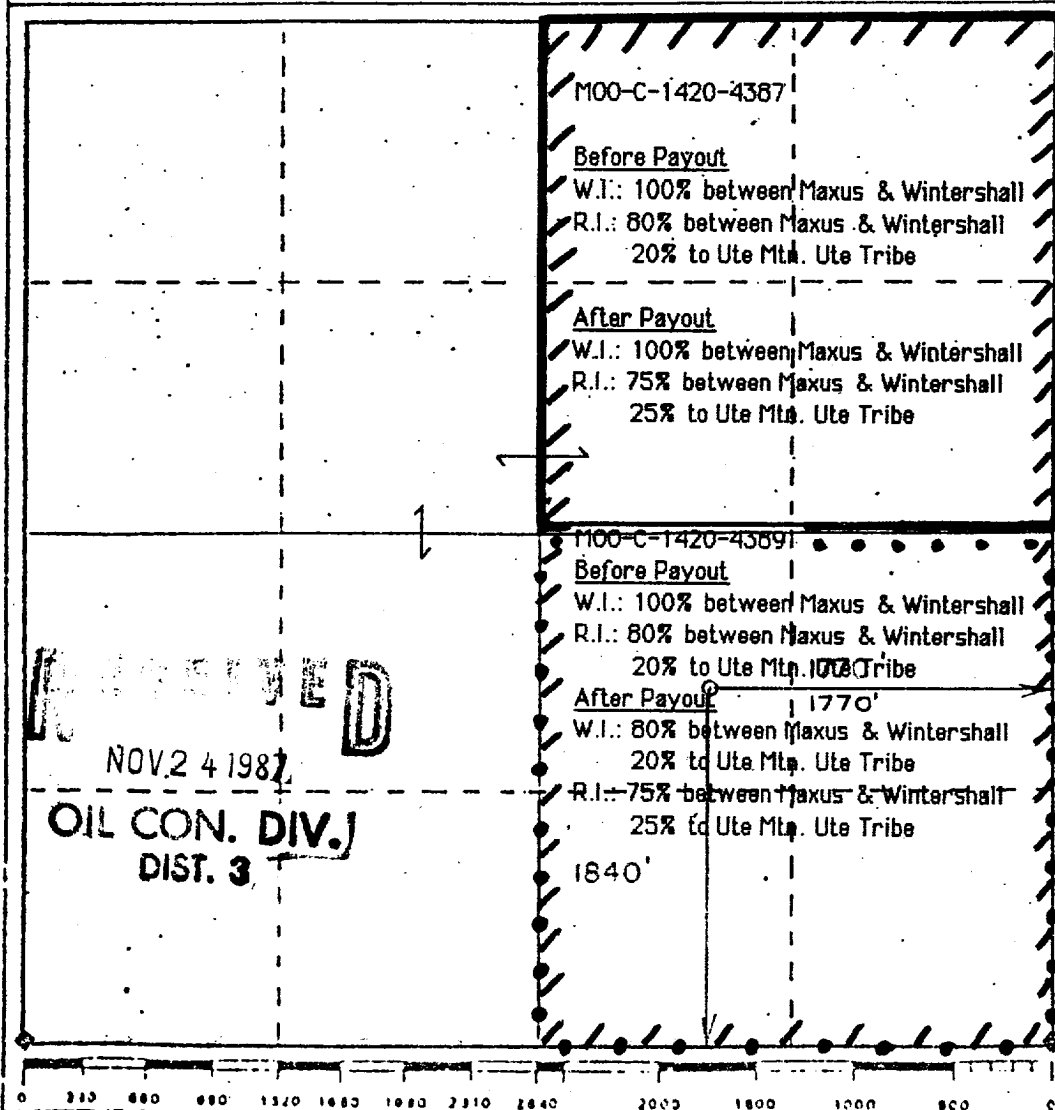

CERTIFICATION

I hereby certify that the information contained herein is true and complete to the best of my knowledge and belief.

Name

Brian Wood

Position

Consultant

Company

Wintershall Corporation

Date

September 16, 1987

I hereby certify that the well location shown on this plat was plotted from field notes of actual surveys made by me or under my supervision and that the same is true and correct to the best of my knowledge and belief.

Date Registered

Registered Professional Engineer and/or Land Surveyor

6844

Certificate No.

Wintershall Corporation
 Ute Mtn. Ute 33-33
 1840' FSL & 1770' FEL
 Sec. 33, T. 31 N., R. 14 W.
 San Juan County, New Mexico

PAGE 14

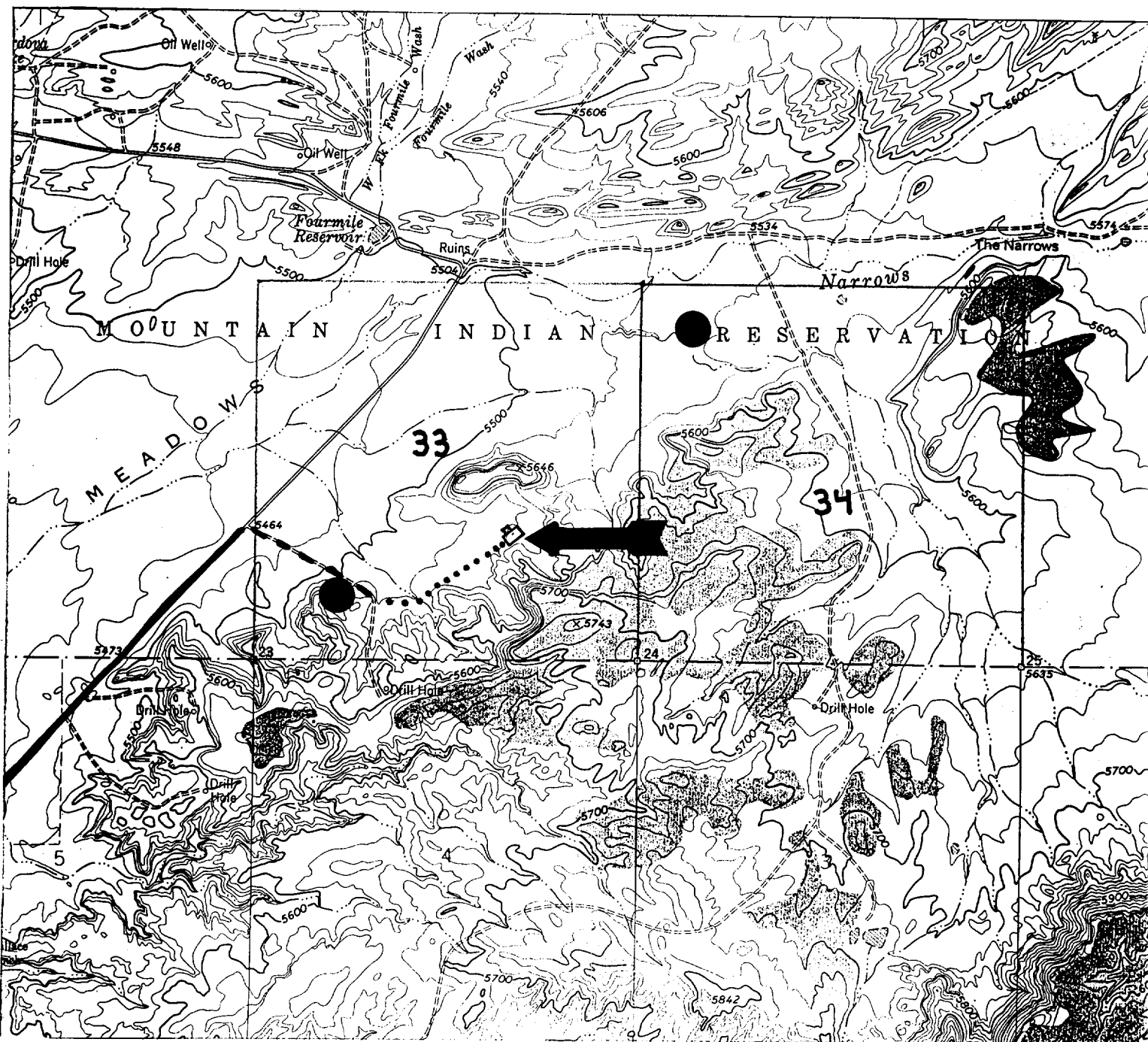

UTE MTN. UTE 33-33 WELL: 

OTHER WELLS: 

UPGRADED ACCESS: - - -

NEW ACCESS: . . .