

UNITED STATES
DEPARTMENT OF THE INTERIOR
BUREAU OF LAND MANAGEMENT

STREET IN THIS SPACE
(Other instructions on re-
verse side)

Expires August 31, 1985
5. LEASE DESIGNATION AND SERIAL NO.
M00-C-1420-4389
6. IF INDIAN, ALLOTTEE OR TRIBE NAME

SUNDRY NOTICES AND REPORTS ON WELLS

(Do not use this form for proposals to drill or to deepen or plug back to a different reservoir.
Use "APPLICATION FOR PERMIT" for such proposals.)

1. ☐ OIL WELL ☐ GAS WELL ☒ OTHER

2. NAME OF OPERATOR
BASF Corporation (303) 565-7773

3. ADDRESS OF OPERATOR
230 West North St., Cortez, Co. 81321

4. LOCATION OF WELL (Report location clearly and in accordance with any State requirements.*
See also space 17 below.)
At surface

14. PERMIT NO.
30-045-26848

15. ELEVATIONS (Show whether DF, RT, GR, etc.)
5,544' ungraded ground

Ute Mt. Ute

7. UNIT AGREEMENT NAME
N/A

8. FARM OR LEASE NAME
Ute Mtn. Ute

9. WELL NO.
33-33

10. FIELD AND POOL, OR WILDCAT
Basin Dakota

11. SEC., T., R., M., OR BLK. AND SURVEY OR AREA
33-31n-14w NMPM

12. COUNTY OR PARISH
San Juan

13. STATE
NM

16. Check Appropriate Box To Indicate Nature of Notice, Report, or Other Data

NOTICE OF INTENTION TO:

TEST WATER SHUT-OFF ☐ PULL OR ALTER CASING ☐
FRACTURE TREAT ☐ MULTIPLE COMPLETE ☐
SHOOT OR ACIDIZE ☐ ABANDON* ☐
REPAIR WELL ☐ CHANGE PLANS ☒
(Other) **EFM & off-lease/pad sales**

SUBSEQUENT REPORT OF:

WATER SHUT-OFF ☐ REPAIRING WELL ☐
FRACTURE TREATMENT ☐ ALTERING CASING ☐
SHOOTING OR ACIDIZING ☐ ABANDONMENT* ☐
(Other) _____

(NOTE: Report results of multiple completion on Well Completion or Recompletion Report and Log form.)

17. DESCRIBE PROPOSED OR COMPLETED OPERATIONS (Clearly state all pertinent details, and give pertinent dates, including estimated date of starting any proposed work. If well is directionally drilled, give subsurface locations and measured and true vertical depths for all markers and zones pertinent to this work.) *

Request permission to use electronic flow meter (EFM) by Total Flow. Model number is #6610. Serial number is #19065. Meter run I.D. is 2.065". Orifice size is 1.000". Differential range is 0-100". Static range is 0-1000". Temperature range is 0-150 degrees F. Can retain data for 35 days. Solar charged battery provides power. Maintained by Western Gas Processors, Ltd. Station number is #91901127. Meter installed at Ruin Corner in SWSWSE 28-31n-14w.

Request permission to combine production for off-lease/pad gas measurement and sales based on economic necessity. Pipeline companies will not lay line to wells. BASF must lay line to Western line. All gas passes through 3 meters: BASF allocation meter at each wellsite, BASF check meter, and Western Gas Processors' sales meter. Check meter immediately upstream from sales meter. Sales amount recorded by Western is allocated to each well based on proportion produced by each well as recorded by allocation meters. Check meter verifies sales meter. All working and royalty interests notified. Same royalty rates for all leases. All leases Indian. See attached map for well locations, lease line, pipeline route, and Western Gas Processors sales meter location.

18. I hereby certify that the foregoing is true and correct

SIGNED *Jim Lovato* TITLE **Consultant** DATE **4-14-91**

(This space for Federal or State office use)

APPROVED BY (s) Jim Lovato
CONDITIONS OF APPROVAL

TITLE **ACTING AREA MANAGER**

DATE **MAY 1 1991**

cc: BIA, BLM(3+2 for OCD), Clausen, Hammond, Stone

RECEIVED
MAY 03 1991

*See Instructions on Reverse Side

NM OCD

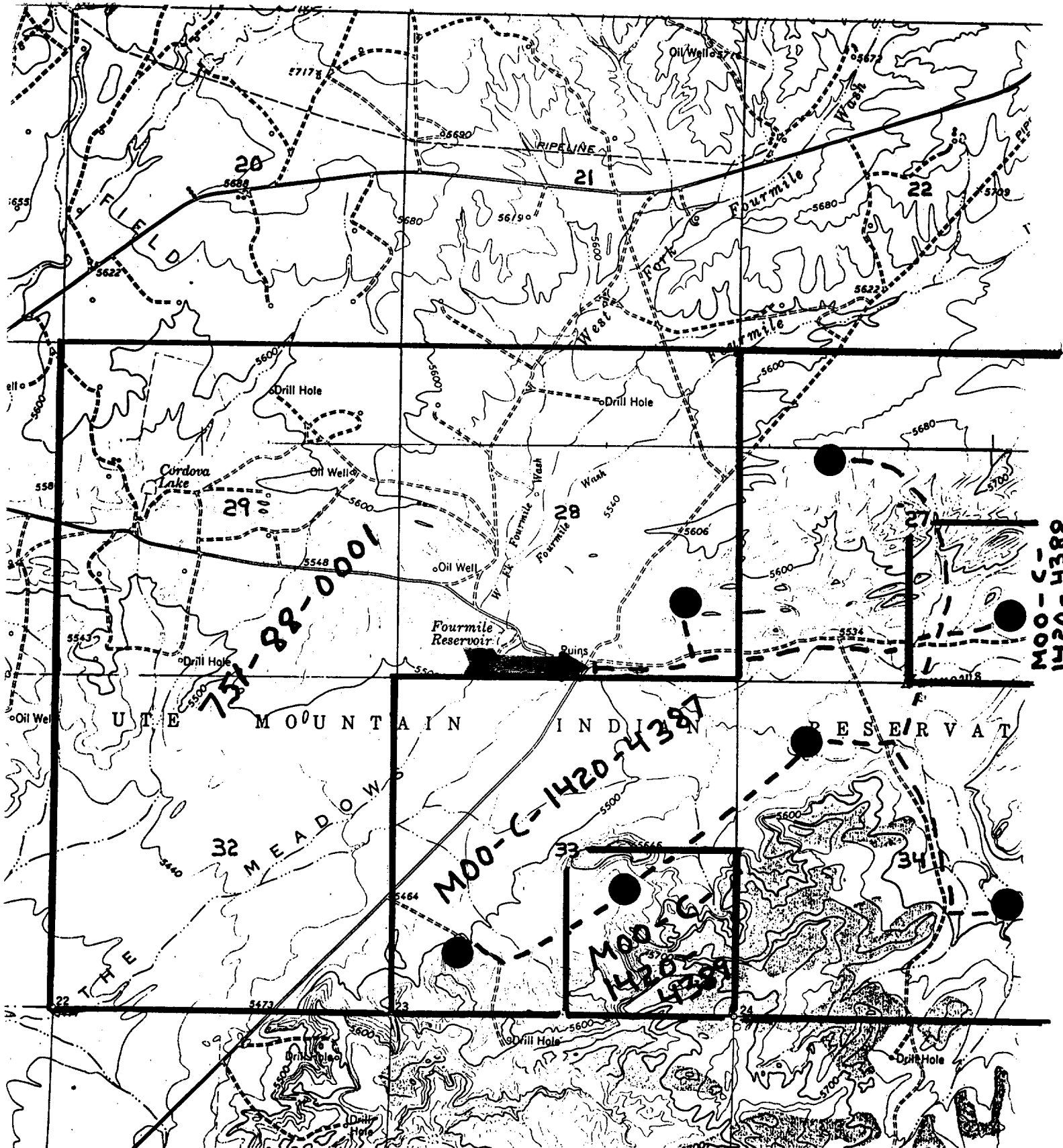

PIPELINE: ---

WELL: ●

LEASE LINE: └

WESTERN GAS PROCESSORS SALES METER: ➡

PERMITS WEST, INC.
PROVIDING PERMITS for the ENERGY INDUSTRY