

UNITED STATES
DEPARTMENT OF THE INTERIOR
BUREAU OF LAND MANAGEMENT

SUBMIT IS TRIPLICATE*
(Other instructions on
reverse side)

30-045-27951
Form approved.
Budget Bureau No. 1004-0136
Expires August 31, 1985

APPLICATION FOR PERMIT TO DRILL, DEEPEN, OR PLUG BACK

1a. TYPE OF WORK DRILL <input checked="" type="checkbox"/> DEEPEN <input type="checkbox"/> PLUG BACK <input type="checkbox"/>		5. LEASE DESIGNATION AND SERIAL NO. NM - 13688- 013688	
b. TYPE OF WELL OIL WELL <input type="checkbox"/> GAS WELL <input checked="" type="checkbox"/> OTHER <input type="checkbox"/> SINGLE ZONE <input checked="" type="checkbox"/> MULTIPLE ZONE <input type="checkbox"/>		6. IF INDIAN, ALLOTTEE OR TRIBE NAME NONE	
2. NAME OF OPERATOR ARCO Oil and Gas Company		7. UNIT AGREEMENT NAME -----	
3. ADDRESS OF OPERATOR P.O. Box 1610, Midland, Texas 79702		8. FARM OR LEASE NAME Atlantic Fruitland 24 Com	
4. LOCATION OF WELL (Report clearly and in accordance with any State requirements.) At surface 948' FNL & 1925' FEL At proposed Prod. zone Approximately the same		9. WELL NO. 1	
13. DISTANCE IN MILES AND DIRECTION FROM NEAREST TOWN OR POST OFFICE 8 miles NE of Aztec, New Mexico		10. FIELD AND POOL, OR WILDCAT Basin-Fruitland Coal Gas Pool	
15. DISTANCE FROM PROPOSED LOCATION TO NEAREST PROPERTY OR LEASE LINE, FT. (Also to nearest drlg. line, if any) 948'		11. SEC., T., M., OR BLK. AND SURVEY OR AREA Sec 24, T31N-R10W	
16. NO. OF ACRES IN LEASE 2440 2000.44		12. COUNTY San Juan	
17. NO. OF ACRES ASSIGNED TO THIS WELL 276.31 320 N/2		13. STATE NM	
18. DISTANCE FROM PROPOSED LOCATION TO NEAREST WELL, DRILLING, COMPLETED, OR APPLIED FOR, ON THIS LEASE, FT. 486'		20. ROTARY OR CABLE TOOLS Rotary	
19. PROPOSED DEPTH 3513'		22. APPROX. DATE WORK WILL START Spud 6/90	
21. ELEVATIONS (Show whether GR or KB) 6571.0' GR		23. PROPOSED CASING AND CEMENTING PROGRAM	

SIZE OF HOLE	SIZE OF CASING	WEIGHT PER FOOT	SETTING DEPTH	QUANTITY OF CEMENT
12-1/4"	8-5/8"	24#	500'	3250 cuft
7-7/8"	5-1/2"	15.5#	3513'	1200 cuft

It is proposed to drill a 12-1/4" hole to 500' using fresh water spud mud. After setting surface casing, the shoe will be drilled out with a 7-7/8" bit, continuing to TD. A low solids, fresh water gel/polymer mud system will be utilized. A water loss of less than 20cc will be maintained and a mud weight of 9.5 ppg will be used to balance the 1600 psi Fruitland pore pressure. At TD, open-hole logs consisting of GR/CAL/FDC will be run and 5-1/2" production casing will be set and cemented to surface.

Pursuant to the "Onshore Oil and Gas Order #1" attachments are as follows:

1. Certified Location Plat
2. Drilling Plan with attachments
3. Surface Use Plan with attachments

RECEIVED
JUL 2 1990

IN ABOVE SPACE DESCRIBE PROPOSED PROGRAM: If proposal is to deepen or plug back, give data on present productive zone and proposed new productive zone. If proposal is to drill or deepen directionally, give pertinent data on subsurface locations and measured and true vertical. Give water program, if any.

24. SIGNED Ken W. Gosnell TITLE Regulatory Coordinator DATE 5-2-90
(This space for Federal or State Use)

PERMIT NO. _____ APPROVAL DATE _____
APPROVED BY _____ TITLE _____
CONDITIONS OF APPROVAL, IF ANY: _____

APPROVED
DATE
AS AMENDED

OK

NMOCD

*See Instructions On Reverse Side

Title 18 U.S.C. Section 1001, makes it a crime for any person knowingly to make to any department or agency of the United States any false, fictitious or fraudulent statements or representations as to any matter within its jurisdiction.

JUN 23 1990
Ken Townsend
AREA MANAGER

OIL CONSERVATION DIVISION

P.O. Box 2088

Santa Fe, New Mexico 87504-2088

DISTRICT I

P.O. Box 1980, Hobbs, NM 88240

DISTRICT II

P.O. Drawer DD, Artesia, NM 88210

DISTRICT III

1000 Rio Brazos Rd., Aztec, NM 87410

WELL LOCATION AND ACREAGE DEDICATION PLAT

All Distances must be from the outer boundaries of the section

Operator Arco Oil & Gas Company			Lease Atlantic Fruitland 14 Com		Well No. 1
Unit Letter B	Section 24	Township 31 N.	Range 10 W.	County San Juan	

Actual Footage Location of Well:

948' feet from the **North** line and **1925'** feet from the **East** line

Ground level Elev. 6571'	Producing Formation Fruitland	Pool Basin-Fruitland Coal Gas Pool	Dedicated Acreage: N/2 320 276.31 Acres
------------------------------------	---	--	---

1. Outline the acreage dedicated to the subject well by colored pencil or hatchure marks on the plat below.
2. If more than one lease is dedicated to the well, outline each and identify the ownership thereof (both as to working interest and royalty).
3. If more than one lease of different ownership is dedicated to the well, have the interest of all owners been consolidated by communization, unitization, force-pooling, etc.?
☒ Yes ☐ No If answer is "yes" type of consolidation _____
If answer is "no" list the owners and tract descriptions which have actually been consolidated. (Use reverse side of this form if necessary). _____
No allowable will be assigned to the well until all interests have been consolidated (by communization, unitization, forced-pooling, or otherwise) or until a non-standard unit, eliminating such interest, has been approved by the Division.

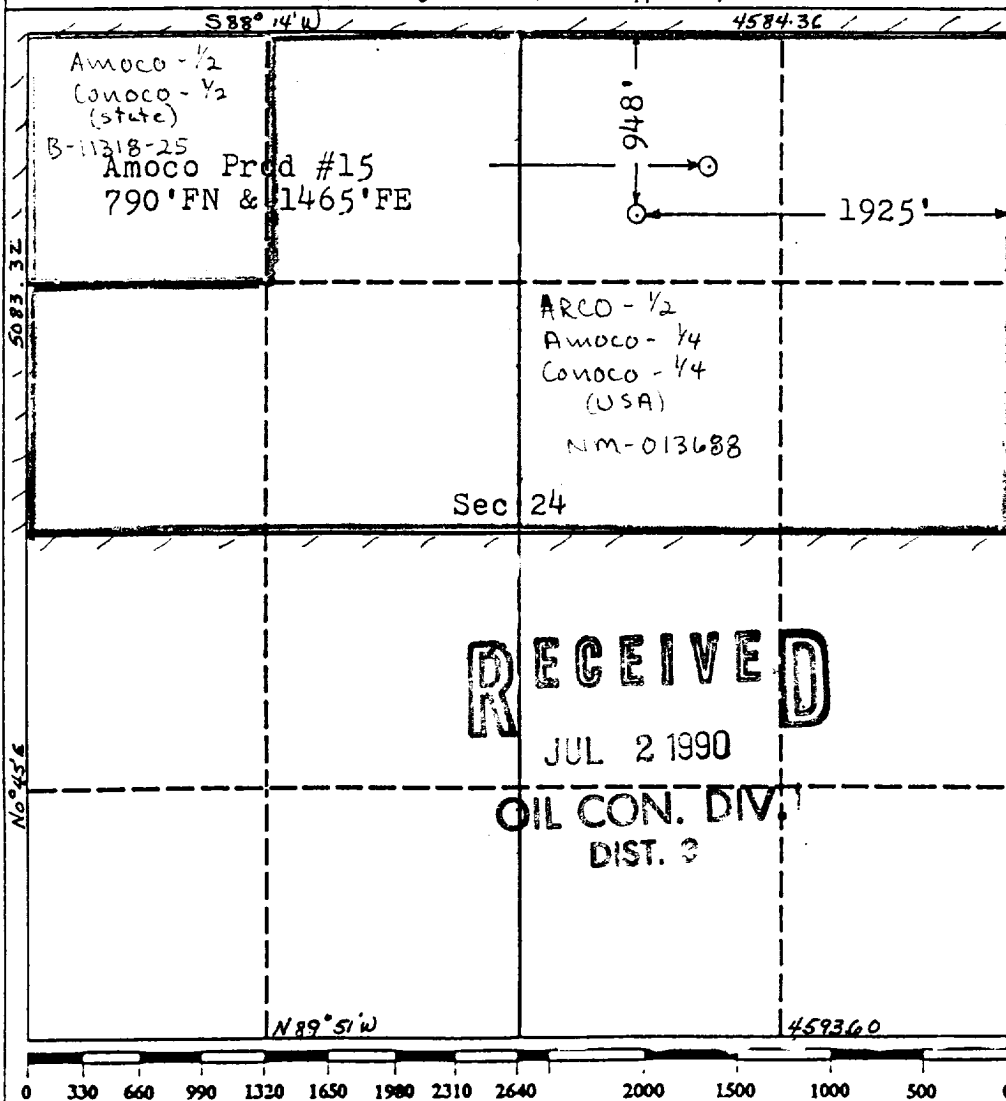

OPERATOR CERTIFICATION

I hereby certify that the information contained herein is true and complete to the best of my knowledge and belief.

Signature **Joel Talley**
Printed Name **Joel Talley**
Position **Drilling Engineer**
Company **ARCO oil & gas**
Date **3-20-90**

SURVEYOR CERTIFICATION

I hereby certify that the well location shown on this plat was plotted from field notes of actual surveys made by me or under my supervision, and that the same is true and correct to the best of my knowledge and belief.

Date Surveyed **3-20-90**

Signature & Seal of Professional Surveyor
ROBERT A. RUSH
NEW MEXICO
8894
Certificate No. **8894**
REGISTERED PROFESSIONAL LAND SURVEYOR

ATLANTIC FRUITLAND #24-1

EXHIBIT 4A
EXISTING ROADS

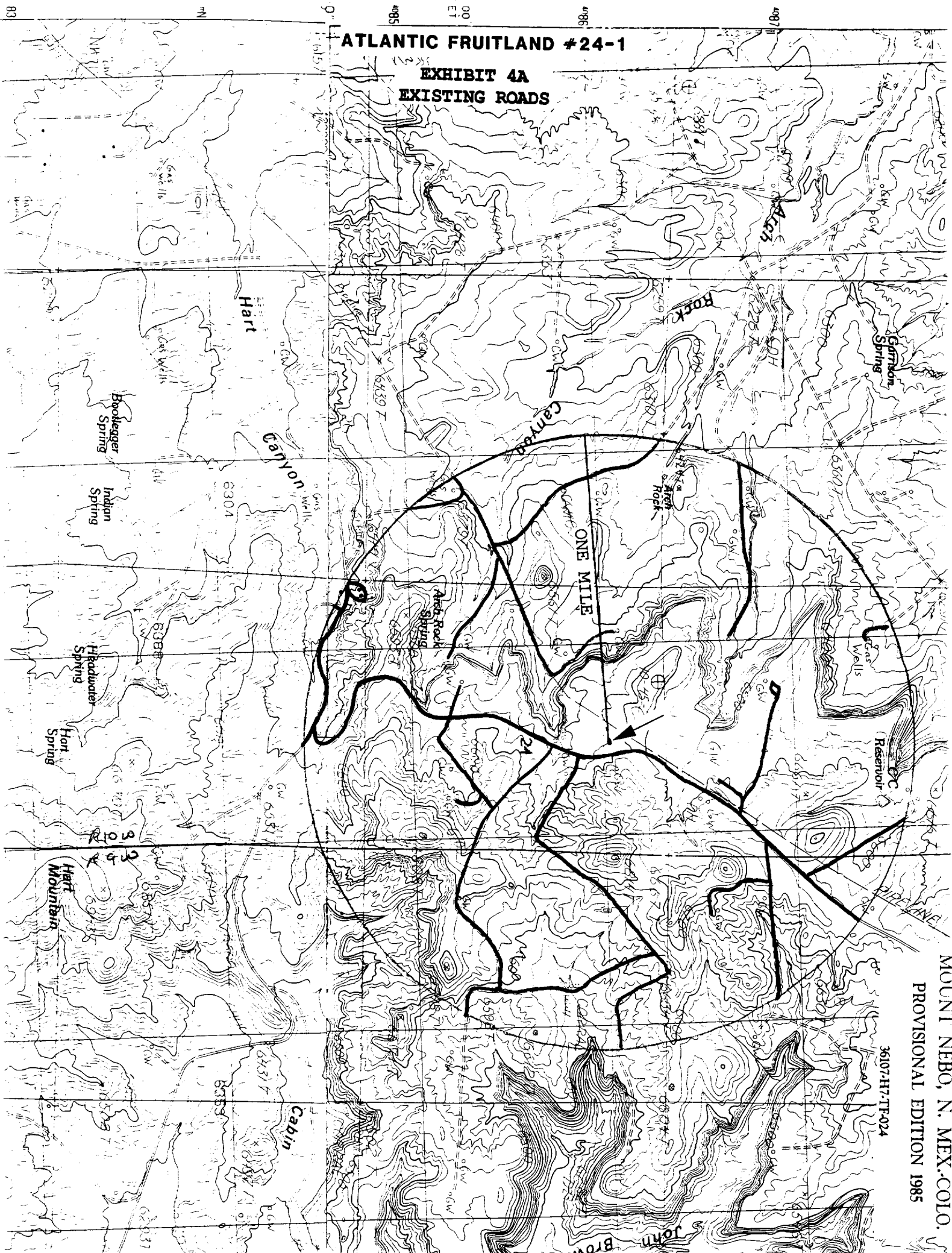

MOUNTAIN NEBO, N. MEX. COLO.
PROVISIONAL EDITION 1985

36107-H7-TT-024