

UNITED STATES  
DEPARTMENT OF THE INTERIOR

BUREAU OF LAND MANAGEMENT

APPLICATION FOR PERMIT TO DRILL OR DEEPEN

*Needs a CA*

Form approved.  
Budget Bureau No. 1004-0136  
Expires: December 31, 1991

1a. TYPE OF WORK <b>DRILL</b> <input checked="" type="checkbox"/> <b>DEEPEN</b> <input type="checkbox"/>		5. LEASE DESIGNATION AND SERIAL NO. SF-078319-A	
b. TYPE OF WELL OIL WELL <input type="checkbox"/> GAS WELL <input checked="" type="checkbox"/> Other <input type="checkbox"/> SINGLE ZONE <input checked="" type="checkbox"/> MULTIPLE ZONE <input type="checkbox"/>		6. IF INDIAN, ALLOTTEE OR TRIBE NAME	
2. NAME OF OPERATOR AMOCO PRODUCTION COMPANY 000778 Gail M. Jefferson		7. UNIT AGREEMENT NAME	
3. ADDRESS AND TELEPHONE NO. P.O. BOX 800, DENVER, COLORADO 80201 (303) 830-6157		8. FARM OR LEASE NAME, WELL NO. 305 #1B	
4. LOCATION OF WELL (Report location clearly and in accordance with any State requirements.)* At surface 1820' FNL 840' FWL At proposed prod. zone Unit F		9. API WELL NO. 30-045-29773	
14. DISTANCE IN MILES AND DIRECTION FROM NEAREST TOWN OR POST OFFICE* 10 miles from the town of Azlee, New Mexico		10. FIELD AND POOL, OR WILDCAT Blanco Mesaverde 72319	
15. DISTANCE FROM PROPOSED* LOCATION TO NEAREST PROPERTY OR LEASE LINE, FT. (Also to nearest drlg. unit line, if any) DEC 3 1 1998		11. SEC., T., R., M., OR BLK. AND SURVEY OR AREA Section 30 Township 31N Range 9W	
16. NO. OF ACRES IN LEASE 905.92		12. COUNTY OR PARISH San Juan	
17. NO. OF ACRES ASSIGNED TO THIS WELL 299.10 309.09		13. STATE New Mexico	
18. DISTANCE FROM PROPOSED LOCATION* TO NEAREST WELL, DRILLING, COMPLETED, OR APPLIED FOR, ON THIS LEASE, FT. OIL CON. DIV. DIST. 3 6519' GL		19. PROPOSED DEPTH 6029'	
20. ROTARY OR CABLE TOOLS Rotary		21. APPROX. DATE WORK WILL START* 10-01-1998	

23. PROPOSED CASING AND CEMENTING PROGRAM				
SIZE OF HOLE	GRADE, SIZE OF CASING	WEIGHT PER FOOT	SETTING DEPTH	QUANTITY OF CEMENT
12.25"	K-55 9.625	36#	250'	172 cu. ft. CI B to surface
8.75"	K-55 7.000	20#	3434'	925 cu. ft. CI B to surface
6.25"	K-55 4.500	10.5#	6029'	386 cu. ft. CI B to 3234'

Notice of Staking submitted as the Barrett LS #1B on 8/31/98.

Lease Description: T31N-R9W  
Sec 29: Lots 1-12  
Sec 30: Lots 5-19

containing 905.92 acres, more or less.

This action is subject to technical and procedural review pursuant to 43 CFR 3165.3 and appeal pursuant to 43 CFR 3165.4.

DRILLING OPERATIONS AUTHORIZED ARE SUBJECT TO COMPLIANCE WITH ATTACHED "GENERAL REQUIREMENTS"

RECEIVED  
BLM  
98 SEP 10 AM  
OFC. MANAGER

IN ABOVE SPACE DESCRIBE PROPOSED PROGRAM: If proposal is to deepen, give data on present productive zone and proposed new productive zone. If proposal is to drill or deepen directionally, give pertinent data on subsurface locations and measured and true vertical depths. Give blowout preventer program, if any.

24. SIGNED <u>Gail M. Jefferson</u>	TITLE <u>Sr. Admin. Staff Asst.</u>	DATE <u>09-09-1998</u>
(This space for Federal or State office use)		

PERMIT NO. \_\_\_\_\_ APPROVAL DATE 09-09-1998

Application approval does not warrant or certify that the applicant holds legal or equitable title to these rights in the subject lease which would entitle the applicant to conduct operations thereon.

CONDITIONS OF APPROVAL, IF ANY:

APPROVED BY [Signature] TITLE Acting Team Lead DATE 10/9/98

NWU-1

\*See Instructions On Reverse Side

Title 18 U.S.C. Section 1001, makes it a crime for any person knowingly and willfully to make to any department or agency of the United States any false, fictitious or fraudulent statements or representations as to any matter within its jurisdiction.

District I  
PO Box 1980, Hobbs NM 88241-1980  
District II  
PO Drawer KK, Arma, NM 87211-0719  
District III  
1000 Rio Grande Rd., Aztec, NM 87410  
District IV  
PO Box 2088, Santa Fe, NM 87504-2088

State of New Mexico  
Energy, Minerals & Natural Resources Department

OIL CONSERVATION DIVISION  
PO Box 2088  
Santa Fe, NM 87504-2088

Form C-102  
Revised February 21, 1994

Instructions on back  
Submit to Appropriate District Office  
State Lease - 4 Copies  
Fee Lease - 3 Copies

☐ AMENDED REPORT

WELL LOCATION AND ACREAGE DEDICATION PLAT

1 Aff Number 30-045-29773		2 Well Code 72319	3 Well Name Blanco Mesaverde
4 Property Code 305	5 Property Name BARRETT LS		6 Well Number # 1B
7 OCMU No. 000778	8 Operator Name AMOCO PRODUCTION COMPANY		9 Elevation 6519

10 Surface Location

11. or Lot No.	Section	Township	Range	Lot No.	Feet from the	North/South Line	Feet from the	East/West Line	County
F (Lot 9)	30	31 N	9 W		1820	NORTH	840	WEST	SAN JUAN

11 Bottom Hole Location If Different From Surface

12. or Lot No.	Section	Township	Range	Lot No.	Feet from the	North/South Line	Feet from the	East/West Line	County
13 Dedicated Acres 309.09	14 Join or to BLM	15 Consolidation Code		16 Order No.					

NO ALLOWABLE WILL BE ASSIGNED TO THIS COMPLETION UNTIL ALL INTERESTS HAVE BEEN CONSOLIDATED  
OR A NON-STANDARD UNIT HAS BEEN APPROVED BY THE DIVISION

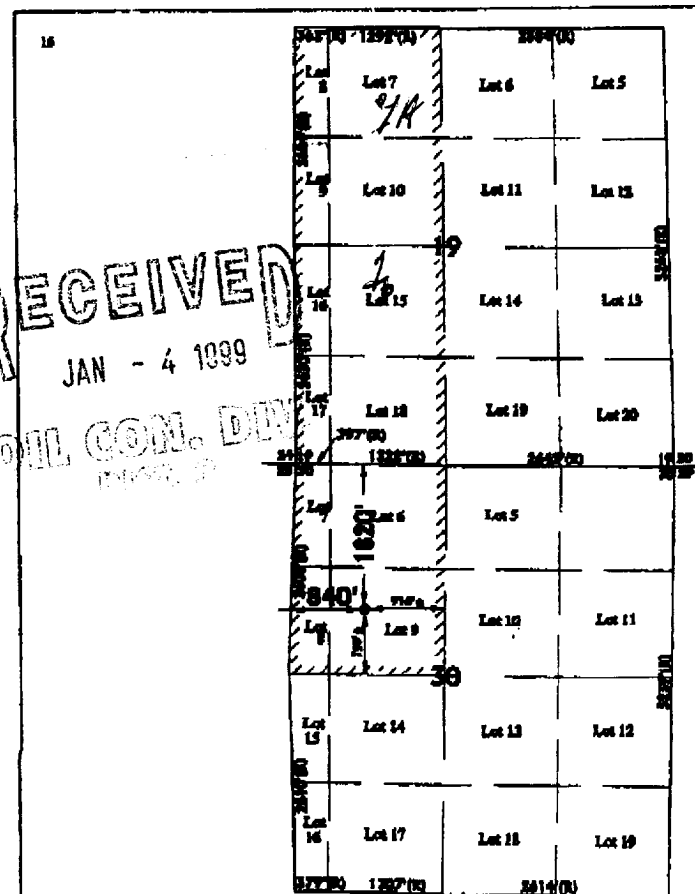

17 OPERATOR CERTIFICATION

I hereby certify that the information contained herein is true and complete to the best of my knowledge and belief.

*Gail M. Jefferson*  
Signature

Gail M. Jefferson  
Printed Name

Sr. Admin. Staff Asst.  
Title

January 4, 1999  
Date

18 SURVEYOR CERTIFICATION

I hereby certify that the well location shown on this plat was plotted from field notes of actual surveys made by me or under my supervision, and that the same is true and correct to the best of my belief.

August 5, 1998

Date of Survey

Signature and Seal of Surveyor

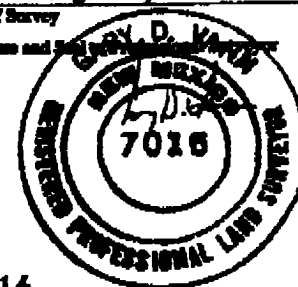

7016  
License Number

(R) - BLM Record