

cl

BURLINGTON RESOURCES

SAN JUAN DIVISION

Sent Federal Express

Mr. Michael Stogner
New Mexico Oil Conservation Division
2040 South Pacheco
Santa Fe, New Mexico 87505

Re: Non-standard Proration Units
Section 11, T-32-N, R-7-W
San Juan County, New Mexico

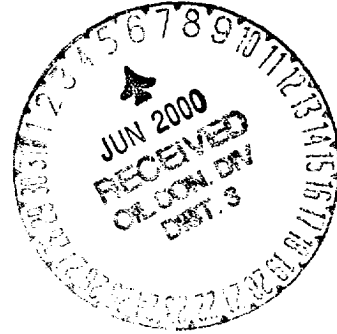

Dear Mr. Stogner:

Burlington Resources is applying for administrative approval for non-standard proration units in Section 11, Township 32 North, Range 7 West in the wildcat Pictured Cliffs pool. Section 11 (the north boundary of Section 11 is the New Mexico/Colorado boundary) is a non-standard section based upon the U.S. Government Dependent Resurvey dated February 18, 1964 and contains 532.86 total acres.

It is recommended that Section 11 be divided into four Pictured Cliffs spacing units. The four recommended spacing units can be divided as shown on the attached plat prepared by Neale C. Edwards, a registered surveyor, in the following manner:

southwest quarter (SW/4)	143.72 acres
northwest quarter (NW/4)	143.71 acres
northeast quarter (NE/4)	122.73 acres
southeast quarter (SE/4)	122.70 acres

Attached is a well location plat (C102) for the Allison Unit #67 (30-045-29969), a wildcat Pictured Cliffs well, located at 1950'FSL, 1785'FWL in Section 11 and would be considered a standard location for the proposed spacing unit. This well was completed May 2000.

Also attached is an offset operators/owners plat for Section 11. Three copies of this application are being submitted to all offset operators/owners by certified mail with a request that they furnish you with a Waiver of Objection, keep one copy for their files and return one copy to this office.

Sincerely,

Peggy Cole
Regulatory/Compliance Administrator

xc: NMOCD - Aztec District Office
Bureau of Land Management

SH

Re: Non-standard Proration Units
Section 11, T-32-N, R-7-W
San Juan County, New Mexico

I hereby certify that the following offset operators/owners have been mailed notification of our application for non-standard proration units.

Castle Inc
502 Keystone Dr
Warrendale, PA 15086

Conoco Inc
PO Box 201940
Houston, TX 77216

Charles Kelly
4585 Jordan Spur Road
Bozeman, MT 59715

Susanna Phillips Kelly
Bark K Ranch
PO Box 147
Cameron, MT 59720

Amoco Production
(FLAC 331342)
PO Box 277897
Atlanta, GA 30384

Vastar Resources
Land Administration
PO Box 201690
Houston, TX 77216

Janes Phillips
109 Longsford
San Antonio, TX 78209

Andrew Kelly Jr
2575 Sunset Dr
Atlanta, GA 30345



Burlington Resources
Peggy Cole
Regulatory/Compliance Administrator

T-32-N R-7-W

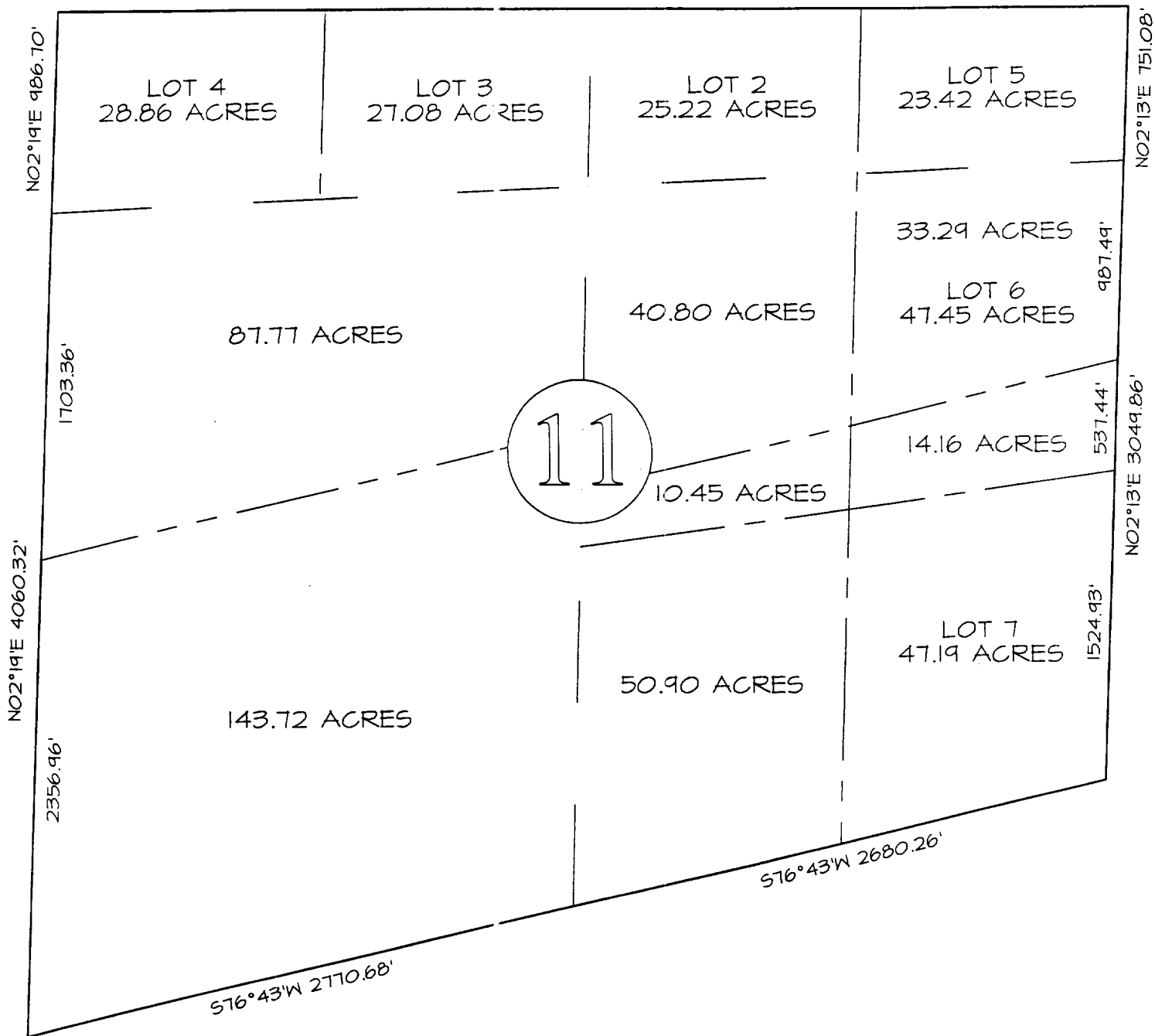

Plat based upon Government dependent resurvey dated February 18, 1964
 Plat prepared by Neale C. Edwards (registered surveyor) on December 9 1999
 Section contains 532.86 acres

BURLINGTON RESOURCES OIL AND GAS COMPANY

Allison Unit #67
Section 11, T-32-N, R-7-W
OFFSET OPERATOR/OWNER PLAT

Nonstandard Proration Units
Pictured Cliffs Formation Well

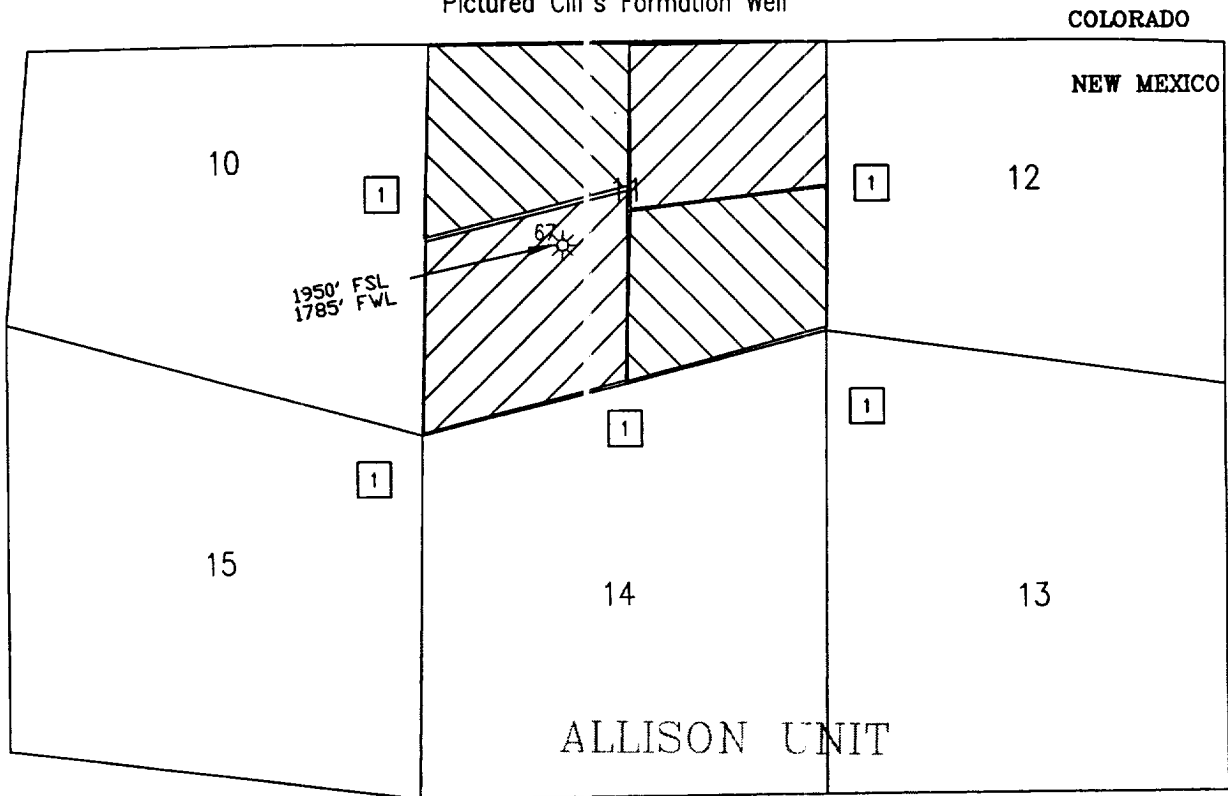

1 Working Interest Owners of Off-set Acreage

CASTLE INC
502 KEYSTONE DR
WARRENDALE, PA 15086

SUSANNA PHILLIPS KELLY
BAR K RANCH
BOX 147
CAMERON, MT 59720

JANE PHILLIPS
109 LONGSFORD
SAN ANTONIO, TX 782091823

CONOCO INC
PO BOX 201940
HOUSTON, TX 772161940

AMOCO PRODUCTION COMPANY
(FLAC 331: 42)
PO BOX 277897
ATLANTA, GA 303847897

ANDREW KELLY JR
2575 SUNSET DR
ATLANTA, GA 30345

CHARLES KELLY
4585 JORDAN SPUR RD
BOZEMAN, MT 59715

VASTAR RESOURCES INC
LAND ADMINISTRATION DEPT
PO BOX 201690
HOUSTON, TX 772161690

BURLINGTON RESOURCES O&G CO
801 CHERRY ST
FORT WORTH, TX 76102

District I
PO Box 1980, Hobbs, NM 88241-1980

District II
PO Drawer DD, Artesia, NM 88211-0719

District III
1000 Rio Brazos Rd., Aztec, NM 87410

District IV
PO Box 2088, Santa Fe, NM 87504-2088

State of New Mexico
Energy, Minerals & Natural Resources Department

OIL CONSERVATION DIVISION
PO Box 2088
Santa Fe, NM 87504-2088

Form C-102

Revised February 21, 1994

Instructions on back

Submit to Appropriate District Office

State Lease - 4 Copies

Fee Lease - 3 Copies

☐ AMENDED REPORT

WELL LOCATION AND ACREAGE DEDICATION PLAT

1 API Number		2 Pool Code		3 Pool Name	
4 Property Code		5 Property Name ALLISON UNIT			6 Well Number 67
7 OGRID No.		8 Operator Name BURLINGTON RESOURCES OIL & GAS COMPANY			9 Elevation 6653'

10 Surface Location

UL or lot no.	Section	Township	Range	Lot Idn	Feet from the	North/South line	Feet from the	East/West line	County
K	11	32N	7W		1950	SOUTH	1785	WEST	SAN JUAN

11 Bottom Hole Location If Different From Surface

UL or lot no.	Section	Township	Range	Lot Idn	Feet from the	North/South line	Feet from the	East/West line	County
12 Dedicated Acres		13 Joint or Infill		14 Consolidation Code		15 Order No.			

NO ALLOWABLE WILL BE ASSIGNED TO THIS COMPLETION UNTIL ALL INTERESTS HAVE BEEN CONSOLIDATED
OR A NON-STANDARD UNIT HAS BEEN APPROVED BY THE DIVISION

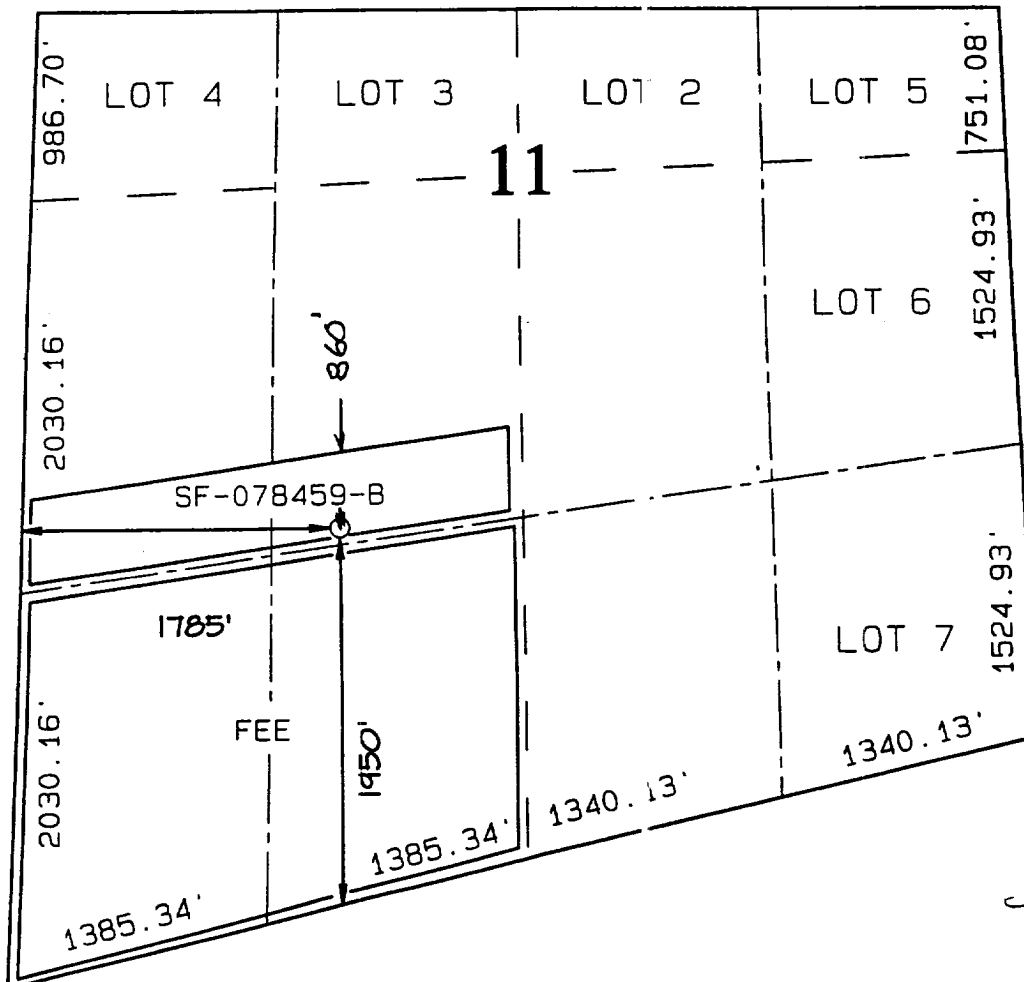

17 OPERATOR CERTIFICATION

I hereby certify that the information contained herein is true and complete to the best of my knowledge and belief

Signature

Printed Name

Title

Date

18 SURVEYOR CERTIFICATION

I hereby certify that the well location shown on this plat was plotted from field notes of actual surveys made by me or under my supervision, and that the same is true and correct to the best of my belief.

APRIL 23, 1999

Date of Survey

Signature and Seal of Professional Surveyor

NEALE C. EDWARDS
NEW MEXICO
6857
Professional Surveyor
Certificate Number 6857