

UNITED STATES
DEPARTMENT OF THE INTERIOR
BUREAU OF LAND MANAGEMENT

Sundry Notices and Reports on Wells

2001 JUL 26 PM 2:07

1. Type of Well
GAS

2. Name of Operator

**BURLINGTON
RESOURCES**

OIL & GAS COMPANY

3. Address & Phone No. of Operator

PO Box 4289, Farmington, NM 87499 (505) 326-9700

4. Location of Well, Footage, Sec., T, R, M

170' FNL, 1960' FWL, Sec.29, T-32-N, R-6-W, NMPM

5. Lease Number
SF-081155

6. If Indian, All. or
Tribe Name

7. Unit Agreement Name
Allison Unit

8. Well Name & Number
Allison Unit #41B

9. API Well No.
30-045-30575

10. Field and Pool
Blanco Mesaverde

11. County and State
San Juan Co, NM

12. CHECK APPROPRIATE BOX TO INDICATE NATURE OF NOTICE, REPORT, OTHER DATA

Type of Submission

Type of Action

☒ Notice of Intent

☐ Abandonment

☐ Change of Plans

☐ Subsequent Report

☐ Recompletion

☐ New Construction

☐ Final Abandonment

☐ Plugging Back

☐ Non-Routine Fracturing

☐ Casing Repair

☐ Water Shut off

☐ Altering Casing

☐ Conversion to Injection

☒ Other -

13. Describe Proposed or Completed Operations

The location of the subject well has been moved from 150' FNL, 2005' FWL to 170' FNL 1960' FWL. Attached is the revised C-102 plat, topo map, and cut and fill diagram for the subject well.



14. I hereby certify that the foregoing is true and correct.

ACCEPTED FOR RECORD

Signed Tammy Wimsatt for

Title Regulatory Supervisor Date 7/26/01

SDM

(This space for Federal or State Office use)

APPROVED BY _____ Title _____

Date _____

FARMINGTON DISTRICT OFFICE

CONDITION OF APPROVAL, if any:

Title 18 U.S.C. Section 1001, makes it a crime for any person knowingly and willfully to make to any department or agency of the United States any false, fictitious or fraudulent statements or representations as to any matter within its jurisdiction.

NMOCD

K

District I
PO Box 1980, Hobbs, NM 88241-1980

State of New Mexico
Energy, Minerals & Natural Resources Department

Form C-102

Revised February 21, 1994

Instructions on back

Submit to Appropriate District Office

State Lease - 4 Copies

Fee Lease - 3 Copies

District II
PO Drawer DD, Artesia, NM 88211-0719

OIL CONSERVATION DIVISION

PO Box 2088

Santa Fe, NM 87504-2088

District III
1000 Rio Brazos Rd., Aztec, NM 87410

☐ AMENDED REPORT

District IV
PO Box 2088, Santa Fe, NM 87504-2088

WELL LOCATION AND ACREAGE DEDICATION PLAT

*API Number 30-045-30575		*Pool Code 72319	*Pool Name Blanco Mesaverde
*Property Code 6784	*Property Name ALLISON UNIT		*Well Number 41B
*OGRID No. 14538	*Operator Name BURLINGTON RESOURCES OIL & GAS COMPANY LP		*Elevation 6487'

¹⁰ Surface Location

UL or lot no.	Section	Township	Range	Lot Idn	Feet from the	North/South line	Feet from the	East/West line	County
C	29	32N	6W		170	NORTH	1960	WEST	SAN JUAN

¹¹ Bottom Hole Location If Different From Surface

UL or lot no.	Section	Township	Range	Lot Idn	Feet from the	North/South line	Feet from the	East/West line	County

¹² Dedicated Acres MV 320 W/2	¹³ Joint or Infill	¹⁴ Consolidation Code	¹⁵ Order No.
---	-------------------------------	----------------------------------	-------------------------

NO ALLOWABLE WILL BE ASSIGNED TO THIS COMPLETION UNTIL ALL INTERESTS HAVE BEEN CONSOLIDATED
OR A NON-STANDARD UNIT HAS BEEN APPROVED BY THE DIVISION
2654.52'

¹⁶ 1960' 2665.74' 2630.10' 2630.76' FEE		LAT: 36°57.5' N LONG: 107°29.1' W 2593.80' Reissued to show revised location. 2623.50'		¹⁷ OPERATOR CERTIFICATION I hereby certify that the information contained herein is true and complete to the best of my knowledge and belief Signature Peggy Cole Printed Name Regulatory Supervisor Title Date ¹⁸ SURVEYOR CERTIFICATION I hereby certify that the well location shown on this plat was plotted from field notes of actual surveys made by me or under my supervision, and that the same is true and correct to the best of my belief. REVISED: JULY 24, 2001 NOVEMBER 9, 2000 Date of Survey Signature and Seal of Surveyor NEALE C. EDWARDS NEW MEXICO 6857 Certificate 6857	
---	--	--	--	--	--

BURLINGTON RESOURCES OIL & GAS COMPANY LP
ALLISON UNIT #41B, 170' FNL & 1960' FWL
SECTION 29, T32N, R6W, NMPM, SAN JUAN COUNTY, NM
GROUND ELEVATION: 6487' DATE: JULY 24, 2001

LATITUDE: 36°57.5'
LONGITUDE: 107°29.1'

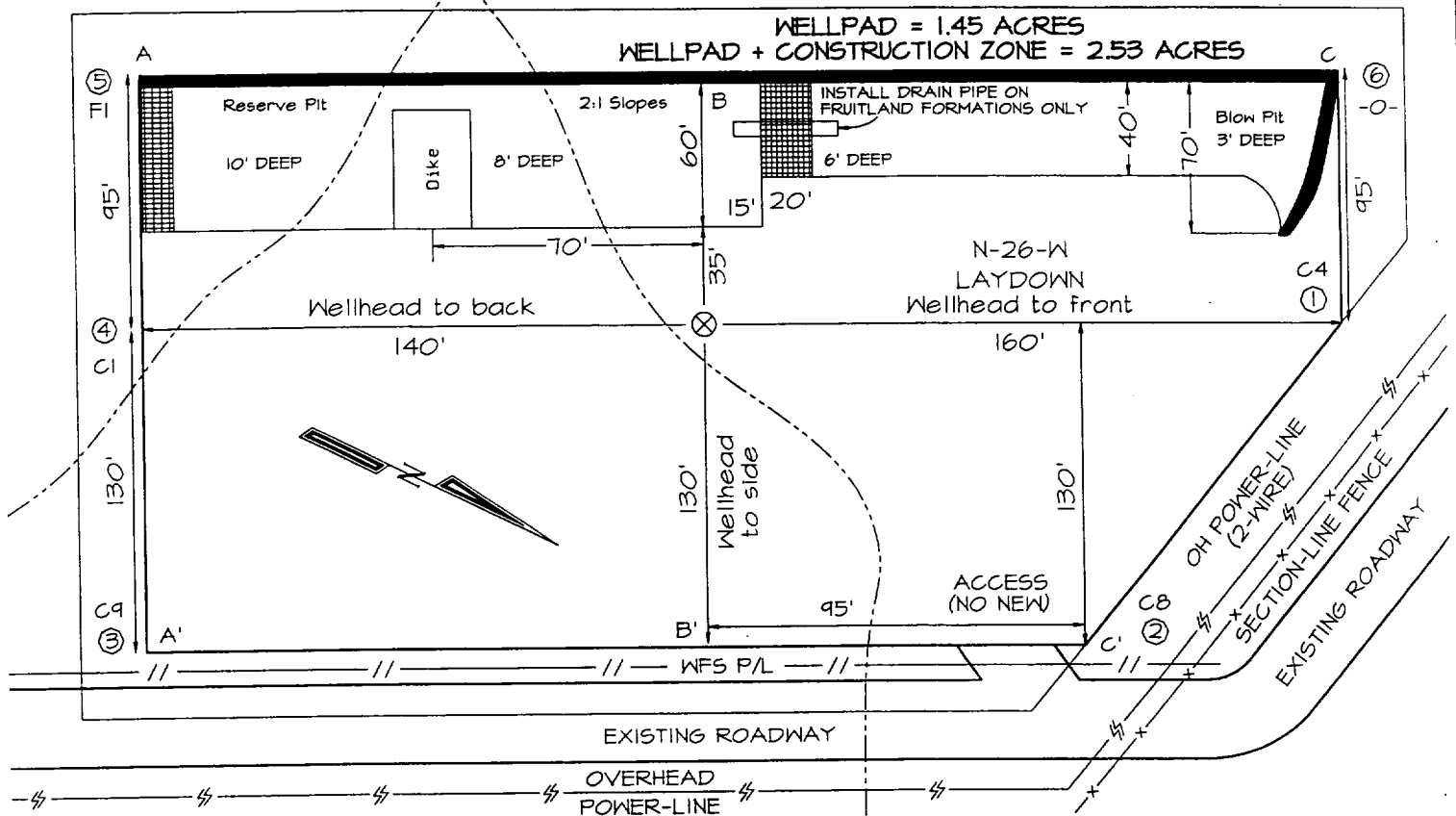

Reserve Pit Dike: to be 8' above Deep side (overflow - 3' wide and 1' above shallow side).
Blow Pit: overflow pipe halfway between top and bottom and to extend over plastic liner and into blow pit.

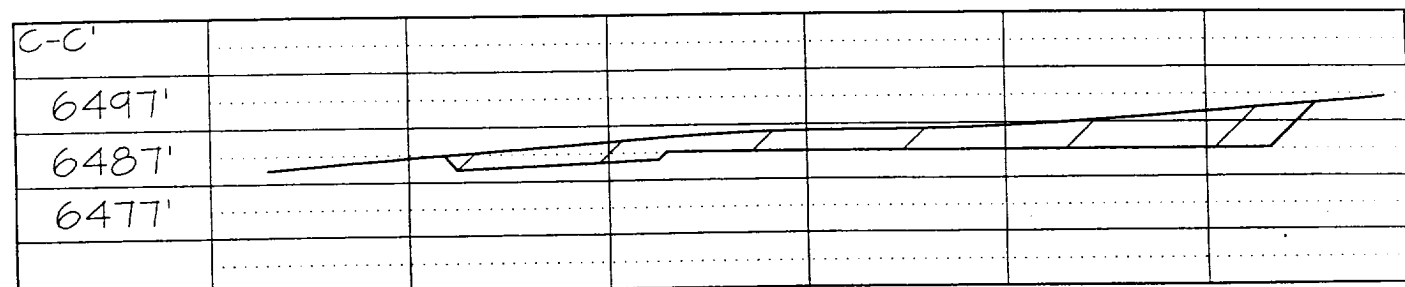
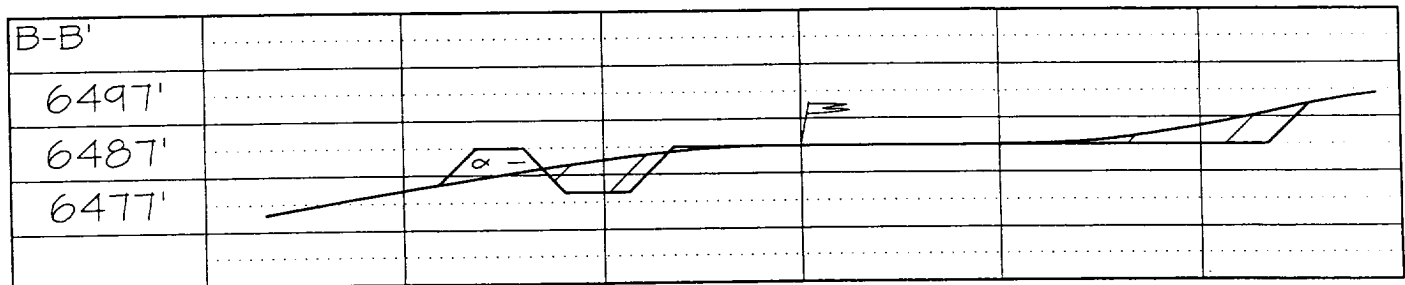
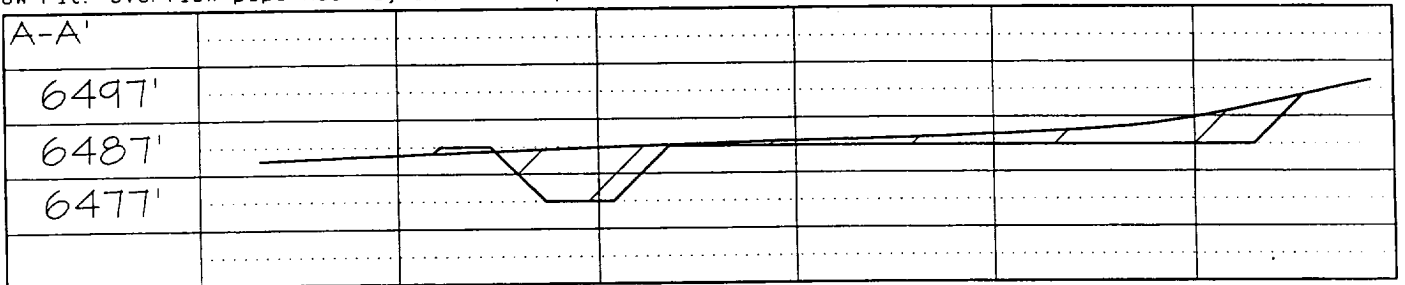

Note: Contractor should call One-Call for location of any marked or unmarked buried pipelines or cables on well pad and/or access road at least two (2) working days prior to construction

BURLINGTON RESOURCES OIL & GAS COMPANY ALLISON UNIT #41B

170' FNL & 1960' FWL, SECTION 29, T32N, R6W, N.M.P.M.
SAN JUAN COUNTY, NEW MEXICO

APD MAP #1

NO NEW CONSTRUCTION
NE/NW SECTION 29, T32N, R6W

