

NEW MEXICO OIL CONSERVATION COMMISSION  
Santa Fe, New Mexico

## NOTICE OF INTENTION TO DRILL OR RECOMPILETE

Notice must be given to the District Office of the Oil Conservation Commission and approval obtained before drilling or recompletion begins. If changes in the proposed plan are considered advisable, a copy of this notice showing such changes will be returned to the sender. Submit this notice in **QUINTUPLICATE**. One copy will be returned following approval. See additional instructions in Rules and Regulations of the Commission.

**Astec, New Mexico**  
(Place)**August 24, 1954**OIL CONSERVATION COMMISSION  
SANTA FE, NEW MEXICO

Gentlemen:

You are hereby notified that it is our intention to commence the (Drilling) (Recompletion) of a well to be known as

**W. P. Carr**

(Company or Operator)

**Oliver**

(Lease)

Well No. **2**in **J**

(Unit)

The well is

located **1795** feet from the **West line** line and **1240** feet from the**South** line of Section **33**, T. **31 N.**, R. **11 W.**, NMPM.  
(GIVE LOCATION FROM SECTION LINE **Astec Pictured Cliff** Pool, **San Juan** County

If State Land the Oil and Gas Lease is No.

If patented land the owner is.

Address.

We propose to drill well with drilling equipment as follows: **We will set surface****casing with cable tools; all other drilling with rotary**The status of plugging bond is **approved**Drilling Contractor **Benson-Martin-Greer Drilling Corp.****315 1/2 Main Street****Farmington, New Mexico**We intend to complete this well in the **Pictured Cliff Formation**formation at an approximate depth of **2225** feet.

## CASING PROGRAM

We propose to use the following strings of Casing and to cement them as indicated:

Size of Hole	Size of Casing	Weight per Foot	New or Second Hand	Depth	Sacks Cement
<b>12 5/8</b>	<b>8 5/8</b>	<b>24</b>	<b>New</b>	<b>80-100</b>	<b>Circulate</b>
<b>7 7/8</b>	<b>5 1/2</b>	<b>14</b>	<b>New</b>	<b>2225</b>	<b>50-100 sz.</b>

If changes in the above plans become advisable we will notify you immediately.

ADDITIONAL INFORMATION (If recompletion give full details of proposed plan of work.)

AUG 26 1954

Approved \_\_\_\_\_, 19\_\_\_\_\_  
Except as follows:

Sincerely yours,

**W. P. Carr**By **C. R. Short**  
(Company or Operator)Position **Supt.**

Send Communications regarding well to

Name **W. P. Carr**Address **6700 Forest Lane  
Dallas 30, Texas**

OIL CONSERVATION COMMISSION

By

**S. V. Roberts**  
PETROLEUM ENGINEER DIST. NO. 3

Title



NW $\frac{1}{4}$ SW $\frac{1}{4}$

NE $\frac{1}{4}$ SW $\frac{1}{4}$

S $\frac{1}{2}$ SW $\frac{1}{4}$

Eula Marcotte (Federal)

Federal land

Paul B. Palmer 1/8?

Howell Cobb and L.M. Perkins 1/8?

H. C. and Mae Strobel 1/4

Wes and Leona Oliver 1/2

Company W.P.CARR

Lease OLIVER

Well No. 2

Sec 33 T. 31 N R. 11 W N.M.P.M.

Location 1240 feet from south line; 1795 feet from west line.

Elevation: 5763.1 GL

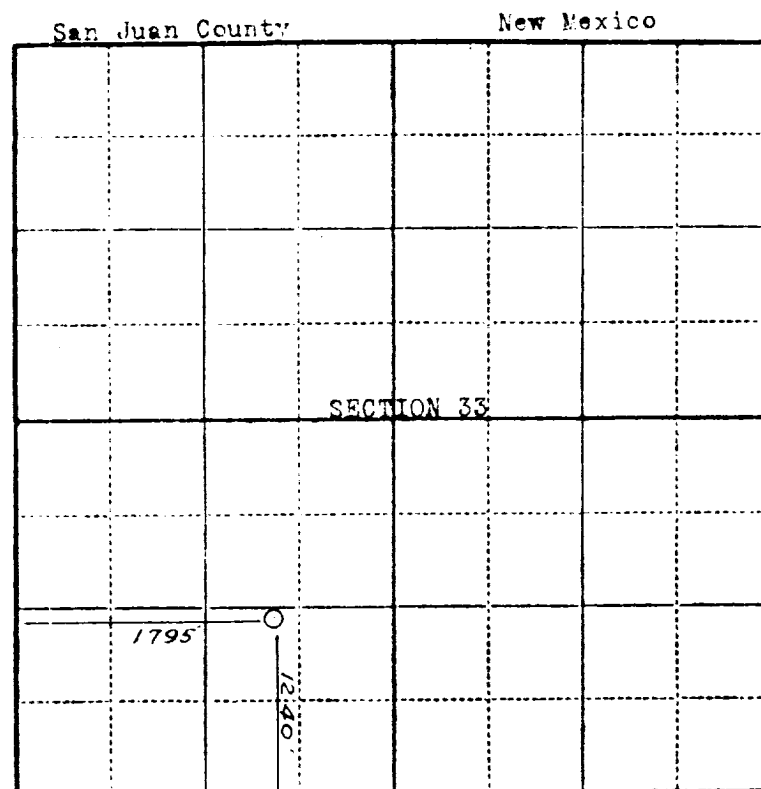

Scale—4 inches equal 1 mile.

This is to certify that the above plat was prepared from field notes of actual surveys made by me or under my supervision and that the same are true and correct to the best of my knowledge and belief.

*Stephen H. Kinney*  
STEPHEN H. KINNEY  
Registered Professional  
Engineer and Land Surveyor

Surveyed July 20

19 54

Said:

NEW MEXICO  
OIL CONSERVATION COMMISSION

Gas Well Plat

Date August 24, 1954

W. P. Carr

Oliver

2

Operator

Lease

Well No.

Name of Producing Formation Pictured Cliffs Pool Astes Pictured Cliffs

No. Acres Dedicated to the Well \_\_\_\_\_

Indicate land status and show ownership \_\_\_\_\_

SECTION 33 TOWNSHIP 31N. RANGE 11W.

Federal	Lula Marquette (Federal)		
Paul B. Palmer 1/8 Howell Cobb & L. M. Perkins 1/8 H. G. and Mac Strobel 1/4 Wes and Leona Oliver 1/2			

I hereby certify that the information given above is true and complete to the best of my knowledge.

Name C. R. Phelan

Position Supt.

Representing W. P. Carr

Address 6700 Forest Lane; Dallas, Texas

(over)

OIL CONSERVATION COMMISSION		
AZTEC DISTRICT OFFICE		
No. Copies Returned <u>5</u>		
DISTRIBUTION		
	COPIES	REMARKS
Operator	1	
Santa Fe	1	
Production Office		
State Land Office	2	
U. S. G. S.		
Transporter	1	
File		✓