

**(SUBMIT IN TRIPLICATE)**

UNITED STATES  
DEPARTMENT OF THE INTERIOR  
GEOLOGICAL SURVEY

**Indian Agency** .....

**Wages - 1960**

Allottee Mountain Trail

Lease No. 14-23-600-3940

• Wall #19

## SUNDRY NOTICES AND REPORTS ON WELLS

NOTICE OF INTENTION TO DRILL	<input checked="" type="checkbox"/>	SUBSEQUENT REPORT OF WATER SHUT-OFF	
NOTICE OF INTENTION TO CHANGE PLANS		SUBSEQUENT REPORT OF SHOOTING OR ACIDIZING	
NOTICE OF INTENTION TO TEST WATER SHUT-OFF		SUBSEQUENT REPORT OF ALTERING CASING	
NOTICE OF INTENTION TO REDRILL OR REPAIR WELL		SUBSEQUENT REPORT OF REDRILLING OR REPAIR	
NOTICE OF INTENTION TO SHOOT OR ACIDIZE		SUBSEQUENT REPORT OF ABANDONMENT	
NOTICE OF INTENTION TO PULL OR ALTER CASING		SUPPLEMENTARY WELL HISTORY	
NOTICE OF INTENTION TO ABANDON WELL			

(INDICATE ABOVE BY CHECK MARK NATURE OF REPORT, NOTICE, OR OTHER DATA)

U. S. GEOLOGICAL SURVEY  
WASHINGTON, NEW MEXICO

September 24, 1949

Well No. 23 is located 740 ft. from N line and 1910 ft. from E line of sec. 26

24/4 Sec. 24  
 (4 Sec. and Sec. No.)  
 Mary Becks Gallup  
 (Field)

12W  
 (Twp.)

17W  
 (Range)

107N  
 (Meridian)

San Juan  
 (County or Subdivision)

New Mexico  
 (State or Territory)

RECEIVED

The elevation of the derrick floor above sea level is 5060 ft. (est. 10)

## DETAILS OF WORK

(State names of and expected depths to objective sands; show sizes, weights, and lengths of proposed casings; indicate mudding jobs, cementing points, and all other important proposed work.)

It is our intention to drill Well No. 13 to around 1800' to test Gallup formation.

**Our coding program is as follows:**

20' - 7-5/8" OD 27.75 Spiral Weld Casing - to be cemented with 10 sacks regular cement.

1000' - 4-1/2" OD 9.50 J-55 Casing - to be cemented with 75 sacks regular cement w/1/2 gal and 250 lbs gilsonite and 25 sacks regular with 2% calcium chloride.

**I understand that this plan of work must receive approval in writing by the Geological Survey before operations may be commenced.**

Company Stally Oil Company

Address Box 730

## Notes, New Mexico

By

Title Assistant District Superintendent

**NEW MEXICO OIL CONSERVATION COMMISSION**  
**Well Location and Acreage Dedication Plat**

**SECTION A.**

Date September 24, 1963

Operator Skelly Oil Company Lease Navajo "P"  
Well No. 13 Unit Letter N Section 26 Township 32 North Range 17 West NMPM  
Located 740 Feet From South Line, 1910 Feet From West Line  
County San Juan G. L. Elevation 5854 Dedicated Acreage 40 Acres  
Name of Producing Formation Gallup Pool Many Rocks Gallup

1. Is the Operator the only owner\* in the dedicated acreage outlined on the plat below? Yes X No \_\_\_\_\_
2. If the answer to question One is "No," have the interests of all the owners been consolidated by communitization agreement or otherwise? Yes \_\_\_\_\_ No \_\_\_\_\_ If answer is "Yes," Type of Consolidation \_\_\_\_\_
3. If the answer to question Two is "No," list all the owners and their respective interests below:

OWNER



**SECTION B.**

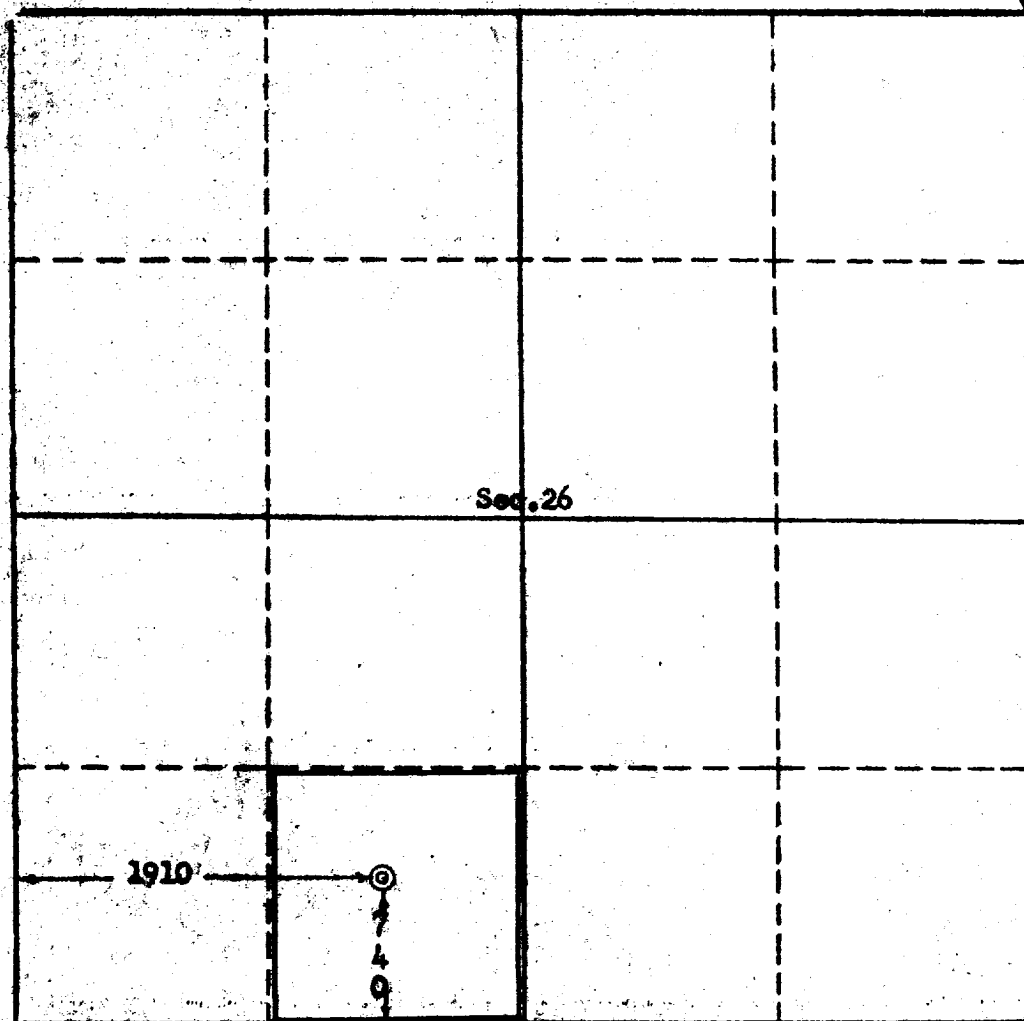

This is to certify that the information in Section A above is true and complete to the best of my knowledge and belief.

SKELLY OIL COMPANY

(OPERATOR)

*J. W. George*  
(REPRESENTATIVE)  
Box 730, Hobbs, New Mexico

This is to certify that the well location shown on the plat in Section B was plotted from field notes of actual surveys made 3602 one or under my supervision and that the same is true and correct to the best of my knowledge and belief.

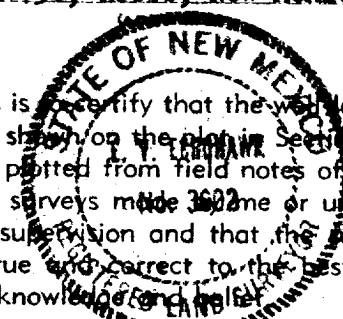

Date Surveyed Sept. 24, 1963

**Four States Engineering Co.**  
FARMINGTON, NEW MEXICO

*Conrad T. Edwards*  
REGISTERED ENGINEER OR  
LAND SURVEYOR

Certificate No. 3602