

NEW MEXICO
OIL CONSERVATION COMMISSION

WELL LOCATION AND/OR GAS PRODUCTION PLAT

AUGUST 24, 1956

EL PASO NATURAL GAS COMPANY BITA PEAK NAV. TRIBAL 14-20-603-1058

2 26 32-N 21-W

1750 NORTH 2030 EAST

SAN JUAN 5020

WILDCAT

160 ACRES
(1951 PLAT)

Note: All dimensions are to the center boundary of section.

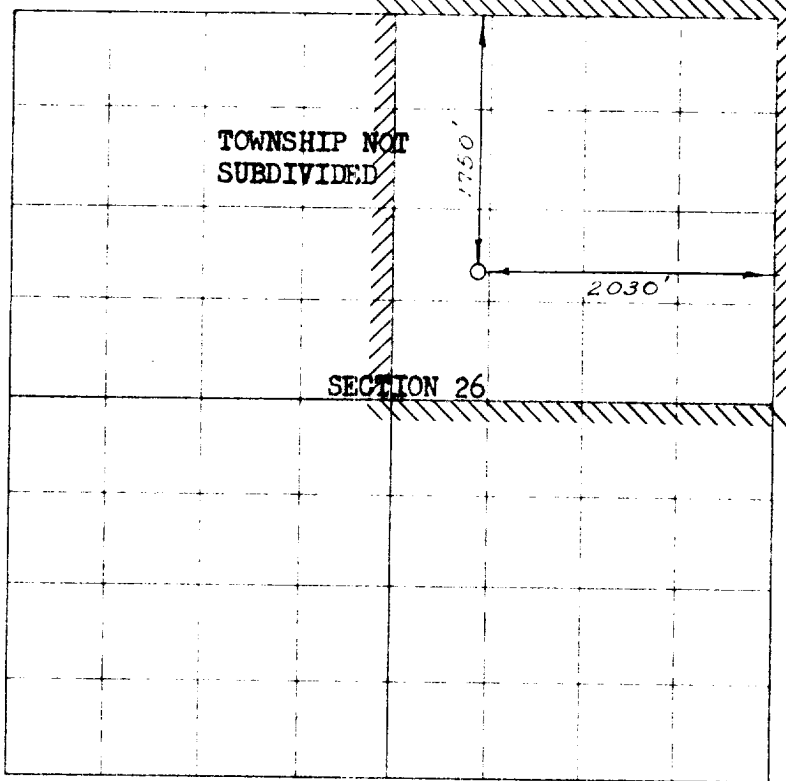

Scale: 1 inch = equal 1 mile

NOTE:

This section of
forms is to be used
only



This is to certify that the above plat was prepared from field notes of actual surveys made by me or under my supervision and that the same are true and correct to the best of my knowledge and belief.

Date Surveyed AUGUST 23, 1956

C. O. Tracker
Registered Professional Engineer and/or Land Surveyor

1. Is this well a Dual Comp.
Yes _____ No _____

2. If the answer to Question 1 is yes, are there any other dual completed wells within the dedicated acreage.
Yes _____ No _____

Name *D. P. [Signature]*
Position **Petroleum Engineer**

representing **El Paso Natural Gas Co.**
Address **Box 997, Farmington, N.M.**

(Seal)

NOTE: THIS PLAT IS RE-ISSUED TO SHOW CORRECTED FOOTAGES. 12 27 56