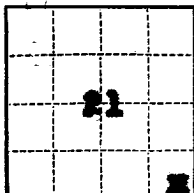

(SUBMIT IN TRIPLICATE)

Indian Agency NavajoUNITED STATES  
DEPARTMENT OF THE INTERIOR  
GEOLOGICAL SURVEY

Allottee \_\_\_\_\_

Lease No. 14-20-603-381

## SUNDRY NOTICES AND REPORTS ON WELLS

NOTICE OF INTENTION TO DRILL		SUBSEQUENT REPORT OF WATER SHUT-OFF	
NOTICE OF INTENTION TO CHANGE PLANS	<input checked="" type="checkbox"/>	SUBSEQUENT REPORT OF SHOOTING OR ACIDIZING	
NOTICE OF INTENTION TO TEST WATER SHUT-OFF		SUBSEQUENT REPORT OF ALTERING CASING	
NOTICE OF INTENTION TO REDRILL OR REPAIR WELL		SUBSEQUENT REPORT OF REDRILLING OR REPAIR	
NOTICE OF INTENTION TO SHOOT OR ACIDIZE		SUBSEQUENT REPORT OF ABANDONMENT	
NOTICE OF INTENTION TO PULL OR ALTER CASING		SUPPLEMENTARY WELL HISTORY	
NOTICE OF INTENTION TO ABANDON WELL			

U. S. GEOLOGICAL SURVEY  
103 Van Kester Avenue, New Mexico

(INDICATE ABOVE BY CHECK MARK NATURE OF REPORT, NOTICE, OR OTHER DATA)

September 2, 1960

Navajo  
Well No. 21 No. 1 is located 670 ft. from S line and 660 ft. from E line of Section 21  
(1/4 Sec. and Sec. No.) (Twp.) (Range) (Meridian)  
Undesignated San Juan County New Mexico  
(Field) (County or Subdivision) (State or Possession)  
CON. COM. DIST. 3

The elevation of the derrick floor above sea level is 5142 ft.

## DETAILS OF WORK

(State names of and expected depths to objective sands; show sizes, weights, and lengths of proposed casings; indicate mudding jobs, cementing points, and all other important proposed work)

While drilling & reaming @ 20', the cable tool bit split and iron fell in the hole. It was impossible to retrieve the iron from the hole. The cable tool rig was moved off and a rotary rig is being moved in. It is proposed to move the location of the well 10 feet north and start the hole over again. Approximately 200' of 13 3/8" surface casing will be set and cemented to surface and, if necessary, a 9 5/8" intermediate string will be set at approximately 4300' and cemented. If commercial production is encountered, a production string will be set and cemented and the well completed.

The location of the well was changed from 660 FSL to 670 FSL.

I understand that this plan of work must receive approval in writing by the Geological Survey before operations may be commenced.

Company Continental Oil CompanyAddress Box 3312Durango, ColoradoOriginal Signed By:  
H. D. HALEY

By \_\_\_\_\_

Title District Superintendent

VAB-jm

USGS-Farmington(4) MDOCC(2) GNO(5) NDR 6-6437b-8

