

Form 9-381b
(April 1962)

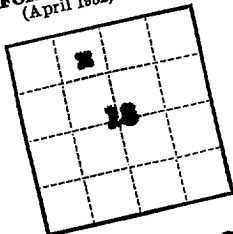

(SUBMIT IN TRIPPLICATE)
UNITED STATES
DEPARTMENT OF THE INTERIOR
GEOLOGICAL SURVEY

Indian Agency Navajo
Allottee Tribal
Lease No. 14-20-403-585

SUNDRY NOTICES AND REPORTS ON WELLS

<input type="checkbox"/>	NOTICE OF INTENTION TO DRILL	<input type="checkbox"/>	SUBSEQUENT REPORT OF WATER SHUT-OFF
<input type="checkbox"/>	NOTICE OF INTENTION TO CHANGE PLANS	<input type="checkbox"/>	SUBSEQUENT REPORT OF SHOOTING OR ACIDIZING
<input type="checkbox"/>	NOTICE OF INTENTION TO TEST WATER SHUT-OFF	<input type="checkbox"/>	SUBSEQUENT REPORT OF ALTERING CASING
<input type="checkbox"/>	NOTICE OF INTENTION TO REDRILL OR REPAIR WELL	<input type="checkbox"/>	SUBSEQUENT REPORT OF REDRILLING OR REPAIR
<input type="checkbox"/>	NOTICE OF INTENTION TO SHOOT OR ACIDIZE	<input type="checkbox"/>	SUBSEQUENT REPORT OF ABANDONMENT
<input type="checkbox"/>	NOTICE OF INTENTION TO PULL OR ALTER CASING	<input type="checkbox"/>	SUPPLEMENTARY WELL HISTORY
<input type="checkbox"/>	NOTICE OF INTENTION TO ABANDON WELL		

(INDICATE ABOVE BY CHECK MARK NATURE OF REPORT, NOTICE, OR OTHER DATA)

RECEIVED
SEP 3 1968
U.S. GEOLOGICAL SURVEY
FACILITY, NEW MEXICO

Well No. 6 is located 930 ft. from N line and 2137 ft. from E line of sec. 18
NE/4 NW/4 Sec. 18 (4 Sec. and Sec. No.)
Wildcat (Field)
32N (Twp.) 17W (Range)
San Juan (County or Subdivision)
New Mexico (State or Territory)
August 27, 1963

The elevation of the derrick floor above sea level is 1304 ft.

DETAILS OF WORK
(State names of and expected depths to objective sands; show sizes, weights, and lengths of proposed casings; indicate mudding jobs, cementing points, and all other important proposed work)
Set 30' of 7", 200, J-55 surface casing, cement to surface. Drill 6 1/4" hole to the top of Lower Gallup w/air. Cut 20' core with air and/or oil. Run and cement 4 1/2", 9.50 casing, cement with sufficient amount to cover approximately 120' above producing zone. Well to be perforated and sand-fractured. Estimated tops of formations are as follows:
Lower Gallup - 1389'
San Juan - 1413'
TD - 1439'

RECEIVED
SEP 13 1963
OIL CON. CO.
DIST. 3

I understand that this plan of work must receive approval in writing by the Geological Survey before operations may be commenced.
Company Murphy Corporation
Address 200 Jefferson Avenue
El Dorado
Arkansas
By L. P. Honcan
Title Prod. Supt. - District
U. S. GOVERNMENT PRINTING OFFICE 16-84375-8

NEW MEXICO OIL CONSERVATION COMMISSION

Well Location and Acreage Dedication Plat

Section A.

Date August 28, 1963

Operator MURPHY CORPORATION Lease Navajo "AA"
 Well No. 6 Unit Letter C Section 18 Township 32 NORTH Range 17 WEST NMPM
 Located 980 Feet From the NORTH Line, 2137 Feet From the WEST Line
 County SAN JUAN G. L. Elevation 5304.1 Dedicated Acreage 40 Acres
 Name of Producing Formation Lower Gallup Pool Undesignated

1. Is the Operator the only owner in the dedicated acreage outlined on the plat below?
 Yes ☒ No ☐
2. If the answer to question one is "no", have the interests of all the owners been consolidated by communitization agreement or otherwise? Yes ☐ No ☐ If answer is "yes", Type of Consolidation.
3. If the answer to question two is "no", list all the owners and their respective interests below:

Owner

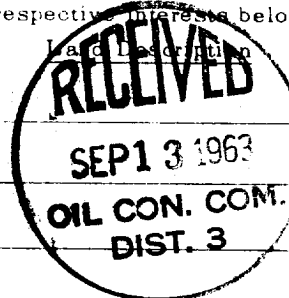

RECEIVED
 SEP 3 1963

U. S. GEOLOGICAL SURVEY
 FARMINGTON, NEW MEXICO

Section B.

This is to certify that the information in Section A above is true and complete to the best of my knowledge and belief.

MURPHY CORPORATION

(Operator)

L. L. Duncan
 (Representative)

(Address)

Note: All distances must be from outer boundaries of section.

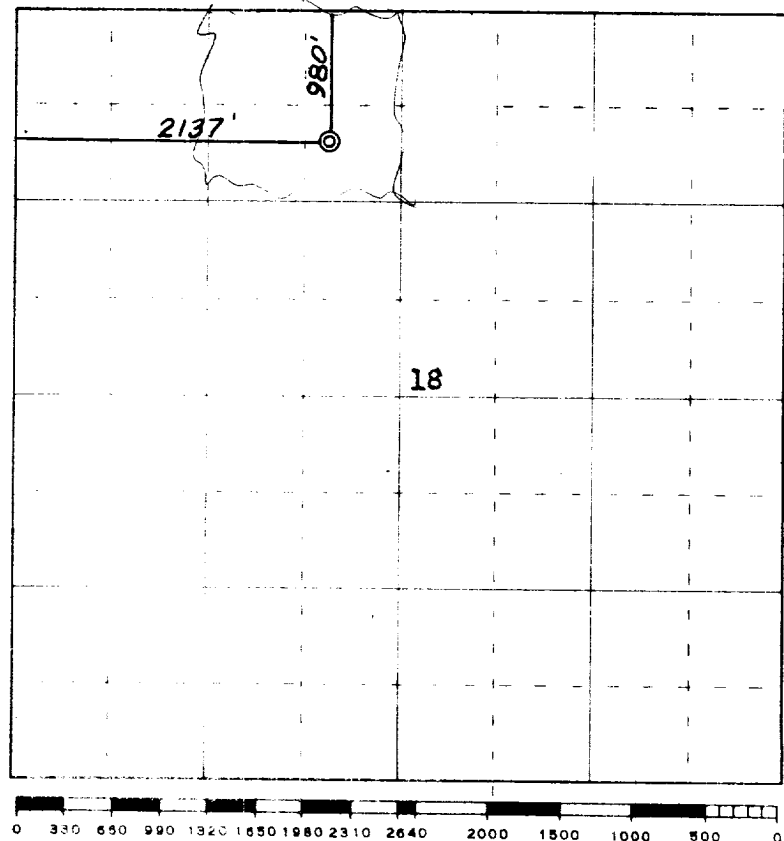

Scale 4 inches equal 1 mile

This is to certify that the above plat was prepared from field notes of actual surveys made by me or under my supervision and that the same are true and correct to the best of my knowledge and belief.

Date Surveyed 24 July 1963

James P. Leese
 Registered Professional Engineer and/or Land Surveyor
 James P. Leese, N. Mex. Reg. No. 1463

Farmington, New Mexico