

District I _____
P.O. Box 1980, Hobbs, NM
District II _____
P.O. Drawer, Artesia, NM 88211
District III _____
1000 Rio Brazos Rd. Aztec, NM 87410

State Of New Mexico
Energy, Minerals and Natural Resources Department
OIL CONSERVATION DIVISION
P.O. Box 2088
Santa Fe, New Mexico 87504-2088

SUBMIT 1 COPY TO
APPROPRIATE
DISTRICT OFFICE
AND 2 COPY TO
SANTA FE OFFICE
(Rev. 3/9/94)

PIT REMEDIATION AND CLOSURE REPORT

Operator: Conoco Inc. Telephone: 505-324-5813

Address: 3315 Bloomfield Hwy - Farmington, NM 87401

Facility Or: Moore LS 6

Well Name _____

Location: Unit or Qtr/Qtr Sec K Sec 25 T 32N R 12W County San Juan

Pit Type: Separator Dehydrator Other TDP

Land Type: BLM X State Fee Other

Pit Location: (Attach diagram) Pit dimension: length 4' width 4' depth 2'

Reference: wellhead X other

Footage from reference: 50'

Direction from reference: 120 Degrees X East of North
 West South

<p>Depth To Ground Water: (VERTICAL distance from contaminants to seasonal high water elevation of ground water)</p>	<p>Less than 50 feet (20 points) 50 feet to 9 feet (10 points) Greater than 100 feet (0 points)</p>	<p>Total <u>0</u></p>
<p>Wellhead Protection Area: (Less than 200 feet from a private domestic water source, or; less than 1000 feet from all other water sources)</p>	<p>Yes (20 points) No (0 points)</p>	<p>Total <u>0</u></p>
<p>Distance To Surface Water: (Horizontal distance to perennial lakes, ponds, rivers, streams, creeks, irrigation canals and ditches)</p>	<p>Less than 200 feet (20 points) (20 points) 200 feet to 1000 feet (10 points) (10 points) Greater than 1000 feet (0 points) (0 points)</p>	<p>Total <u>0</u></p>
<p>RANKING SCORE (TOTAL POINTS):</p>		<p><u>0</u></p>

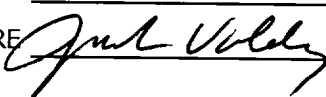
Date Remediation Started: _____		Date Completed: _____	
Remediation Method: (Check all appropriate sections)	Excavation: _____	Approx. cubic yards _____	
	Landfarm _____	Insitu Bioremediation _____	
	Other _____		
Remediation Location: (ie. landfarmed onsite, name and location of offsite facility)	Onsite _____	Offsite _____	
General Description Of Remedial Action: _____			
Sample taken -- till bottom of pit 1' in -- back fill clean soil. Samples			
were transported to laboratory for TPH analysis per EPA Method 8015 and for BTEX analysis per EPA Method 8020A			
Ground Water Encountered:	No _____	X _____	Yes _____ Depth _____
Final Pit:	Sample location	Bottom of pit - center	
Closure Sampling:			
(if multiple samples attach sample results and diagram of sample locations and depths)	Sample depth	5'	
	Sample date	6/11/99	Sample time 2:21 PM
	Sample Results		
	Benzene (ppm)	NR	
	Total BTEX (ppm)	NR	
	Field headspace (ppm)	1	
	TPH	15	
Ground Water Sample:	Yes _____	No _____	X _____ (If yes, attach sample results)
I HEREBY CERTIFY THAT THE INFORMATION ABOVE IS TRUE AND COMPLETE TO THE BEST OF MY KNOWLEDGE AND BELIEF			
DATE	8/3/99	PRINTED NAME	Judson Valdez
SIGNATURE		AND TITLE	Project Lead

Revised: 11-17-98

Lease Name: Moore LS6

Operator: Conoco Inc.

Date:

7-28-99

Site Security

(Indicate North)

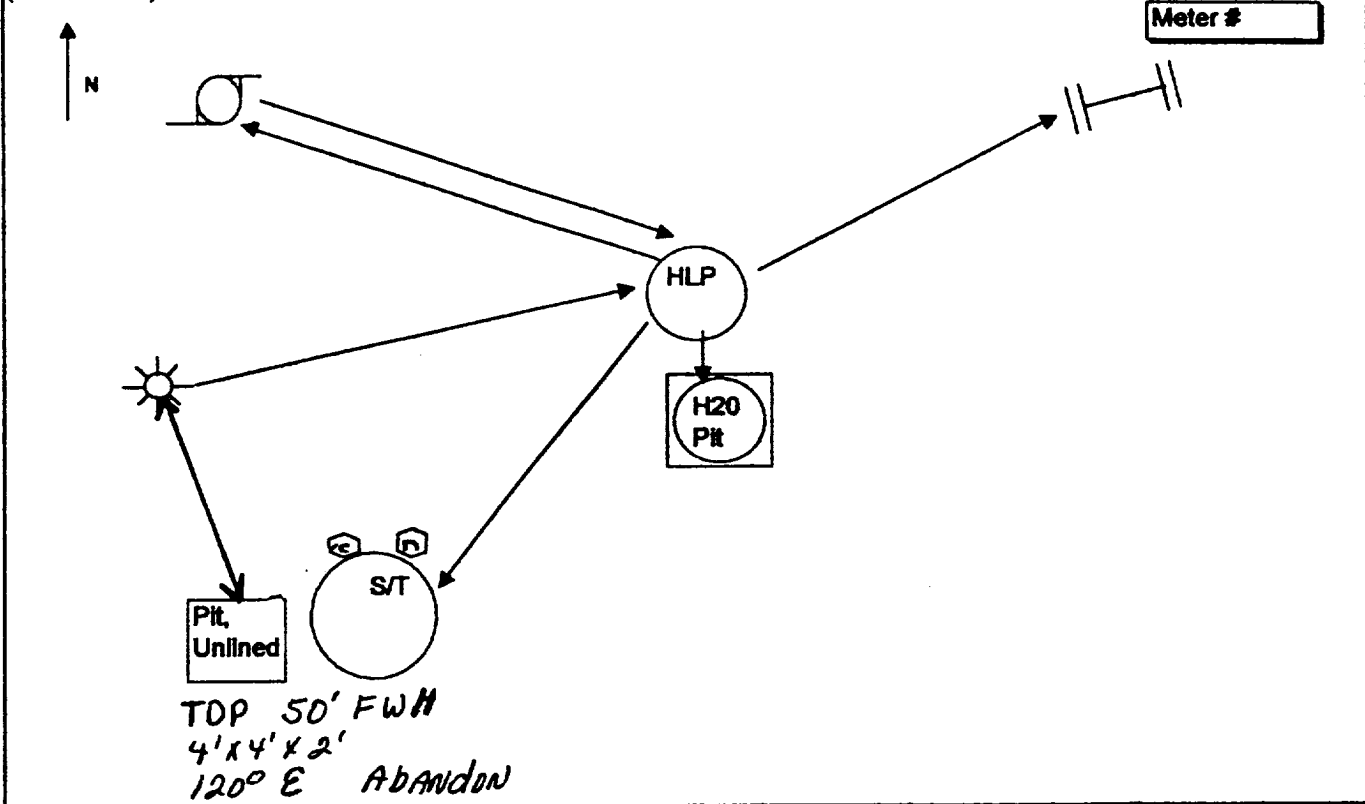

Lease Name: Moore Ls 6

Federal/ Indian Lease No: 14080013825

CA No.: _____

Unit: K

Legal Description: Sec. 25-T32N-R12W

County: San Juan

Load line valves :
Sealed during Production

Drain line valves :
Sealed during Production

Production Line valve:
Sealed during sales

This lease is subject to the
San Juan Basin Operating Agreement
Conoco Inc.
3315 Bloomfield Hwy
Farmington, NM

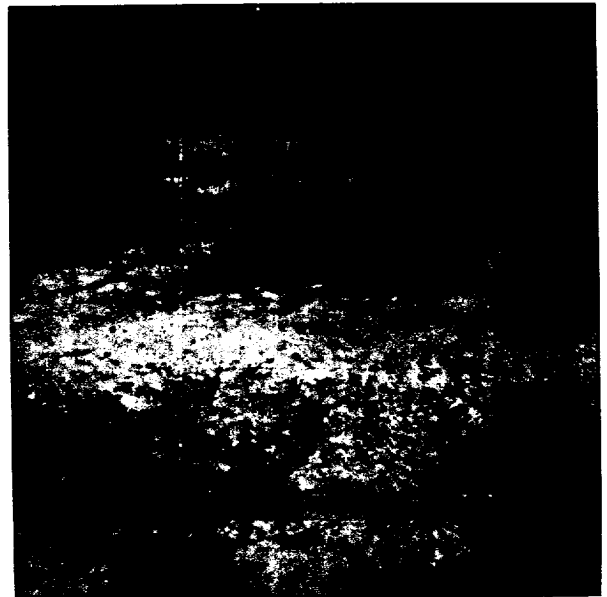

MOORE LS 6 TDP
6-11-99

ENVIROTECH LABS

PRACTICAL SOLUTIONS FOR A BETTER TOMORROW

EPA METHOD 8015 Modified Nonhalogenated Volatile Organics Total Petroleum Hydrocarbons

Client:	Conoco Inc.	Project #:	707003-041
Sample ID:	TDP - Grab	Date Reported:	06-15-99
Laboratory Number:	F509	Date Sampled:	06-11-99
Chain of Custody No:	6959	Date Received:	06-14-99
Sample Matrix:	Soil	Date Extracted:	06-14-99
Preservative:	Cool	Date Analyzed:	06-15-99
Condition:	Cool and Intact	Analysis Requested:	8015 TPH

Parameter	Concentration (mg/Kg)	Det. Limit (mg/Kg)
Gasoline Range (C5 - C10)	14.7	0.2
Diesel Range (C10 - C28)	ND	0.1
Total Petroleum Hydrocarbons	14.7	0.2

ND - Parameter not detected at the stated detection limit.

References: Method 8015B, Nonhalogenated Volatile Organics, Test Methods for Evaluating Solid Waste, SW-846, USEPA, December 1996.

Comments: **Moore LS 6. OVM Reading 1.**

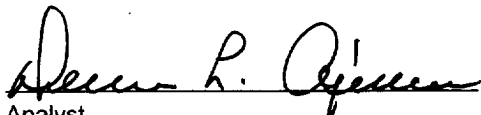
Analyst

Review